WIN BULK CASH!*
*Excludes NZ residents

AUSTRALIA DAY Special!

JAN 22-FEB 5, 2018 $5.95 NZ $5.99

people

EXPOSED!

LOCAL GIRLS STRIP!

VIC

WA

SA

UNRESTRICTED
M (Mature)
NOT RECOMMENDED FOR READERS UNDER 15 YEARS

ANGELA WHITE PRESENTS...

BIG AUSSIE TITS!

20 pages of stacked stunnas

JOANNA KRUPA STRIPS!

Mega model's massive mams

MILEY CYRUS NUDE!

100% uncensored explicit pic

03
9 313006 000303

STRAYA BABES

DIAL & GET SOME SWEET ACTION!

AUSTRALIAN BORN AND BRED!

1902 272 086

$2.69/min (inc GST) pay/mob extra.

Dial 1902 272 086 | Enter Her Pin Number | Connect Live & Enjoy!

Joan PIN: 7073
24 / F / Straight / Single
Southbank, VIC

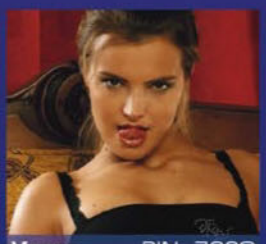

Venus PIN: 7230
18 / F / Straight / Single
Hobart, TAS

Maya PIN: 7272
21 / F / Bi-Curious / Single
Gordon, ACT

Zara PIN: 7292
28 / F / Straight / Single
St Kilda, VIC

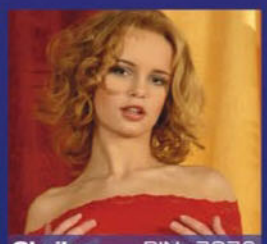

Sheila PIN: 7873
31 / F / Straight / Single
Noosa, QLD

Rita PIN: 7136
21 / F / Bisexual / Single
Carlton, VIC

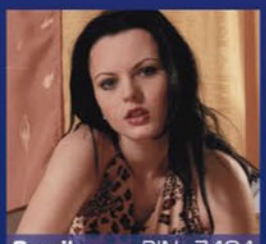

Camila PIN: 7404
19 / F / Swinger / Single
Turner, ACT

Nat PIN: 7412
20 / F / Straignt / Single
Port Phillip, ACT

Gabby PIN: 7172
23 / F / Straight / Single
Kings Beach, QLD

Lee PIN: 7499
25 / F / Straight / Single
Roverland, SA

Krystal PIN: 7339
34 / F / Straight / Divorced
Aubum, NSW

Kelly PIN: 7286
23 / F / Bi-Curious / Single
Castle Hill, NSW

Amber PIN: 7013
27 / F / Straignt / Single
Sandy Bay, TAS

Charlie PIN: 7316
18 / F / Straight / Single
Richardson, NT

Lana PIN: 7347
20 / F / Straight / Single
Kangaroo Point, QLD

Provided by PCIM

ROSIE BUB

Mad Max star proves she's the hottest mum on the beach!

IT'S hard to believe when you look at her stunning figure, but **Rosie Huntington-Whiteley** SPAT OUT A BUB barely six months ago. In this pic, the Pommy model/actrine looks taut, triffic and like she's had a GOOD NIGHT'S SLEEP, which makes every other parent out there JEALOUS AS FUCK.

Now she's a mum, the 30-year-old star of Mad *Max: Fury Road* is clearly comfy with the concept of POPPING OUT A BOOB in public, which she demonstrates during a swimwear photo shoot on a beach in the Bahamas.

It's a welcome return to work for RHW after giving her VAGINA a long rest following the birth of son Jack, the product of a HORIZONTAL RENDEZVOUS with her fella Jason Statham.

Her new MILF status hasn't slowed Rosie down one bit. The former Victoria Secret Angel earned nearly $10 million in 2017.

That'll buy you a lot of Huggies disposable nappies and baby wipes. people

TALK TO US

BY MAIL:
GPO Box 4088, Sydney, NSW 2001

BY EMAIL:
people@bauer-media.com.au

BY PHONE:
(02) 9288 9686

FACEBOOK:
aussiepeople

TWITTER:
PeopleOz

Readers: please note our new PO box address.

people

CONTENTS

08 FULL FRONTAL
15 BIG AUSSIE TITS!
22 25 THINGS WE LOVE ABOUT OZ!
24 BIG BROTHER BABE BARES HER BOD!
26 ANIMAL HOUSE

28 THE CENTREFOLD: ANGELA WHITE!
33 BRAIN GAMES
40 T&Cs
44 FUNNY SHIT
51 MODEL CITIZENS
68 TRUE BLUE

Bu
DO

arbie OLL

Grab your tongs and sausages and give Bella a helping hand

PHOTOS BY ICANDY PRODUCTIONS

IT'S almost Australia Day, which means it's time to chuck some Acca-Dacca on the stereo, don the DOUBLE-PLUGGERS and fire up the BBQ. Thankfully, **Bella** (and her patriotic bikini) brought enough snags for everyone. Jeez, we hope we didn't forget the SAUCE – and we don't mean the CHUNKY STUFF in our aching BALLSACKS!

HELLO, beautiful Bella. Got any plans for Australia Day?
"Nothing beats an Aussie barbecue ▸

‘AS LONG AS I GET TO FINISH ON TOP WE CAN DO ALL POSSIES’

on Australia Day: full of friends, some drinking games to get things happening and a few CHEEKY FIREWORKS of hopefully both types."

Nude BBQing – for or against it?

"It's a must – I'm sure you guys wouldn't mind if I serve the drinks in the nude, cook in the nude and leave the burns to someone else. My insurance for my assets doesn't include fire or theft."

Got a fave tipple?

"Unless I'm having a huge night, I'll usually stick with champagne. But if you're offering to buy me a drink, guys, I'll go past watching your face when I ask for a Wet Pussy or Sex On The Beach. Haha!"

Noice. Ever shagged a lucky fella at a barbie, Bella?

"I haven't had the pleasure at a BBQ, but now you've given me an idea for this year."

Bewdy! Which Aussie celebrities (one guy, one gal) would you pick for a threesome?

"Chris Hemsworth is a hottie – especially if he's dressed as Thor – and I've always been a fan of Jane Bunn and drop everything when she's presenting the weather on TV. I'm quietly confident that even if she ISN'T into women, if I did all the work to convince Chris to have a threesome…hopefully, Jane would THANK ME PROPERLY and it'd be a win/win for me."

Describe your perfect bloke.

"My perfect bloke is out there, Ideally, he'd have amazing eyes, soft lips, be tall with a solid build and have tattoos. So I guess that's Dusty Martin in a nutshell, haha."

What's your fave bedroom activity and preferred sexual position?

"I'd be lying if I said I didn't LOVE sex. I like to be IN CONTROL a little bit, so as long as I get to FINISH ON TOP we can do ALL POSITIONS."

Jeez, you're a bloody champion, mate!

OH, MILEY!

WHAT A JERK

NORMALLY, Miley Cyrus doing something sexually provocative would barely raise our cynical, PUBE-LIKE eyebrows. That was before we found this STRAPPING pic of her on kinky fashion photographer Terry Richardson's blog, www.terryrichardson.com/diary. Both our BROWS and BONERS hit the ROOF.

COW-BUOYS

RENNIE GET YOUR GUNS

WE'RE huge fans of BRAZIL NUTS, but we don't get to see Brazilian RED-NUTS too often. Renata Longaray is a self-proclaimed COWGIRL, actress, model and TV presenter with FABBO FUNBAGS. Her STAMPEDE-CAUSING suckables appear in the June-July edition of Brazilian *Playboy*. Yee-haaaah!

WAR IS SWELL

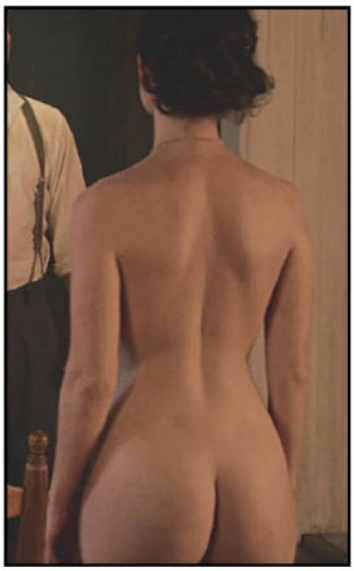

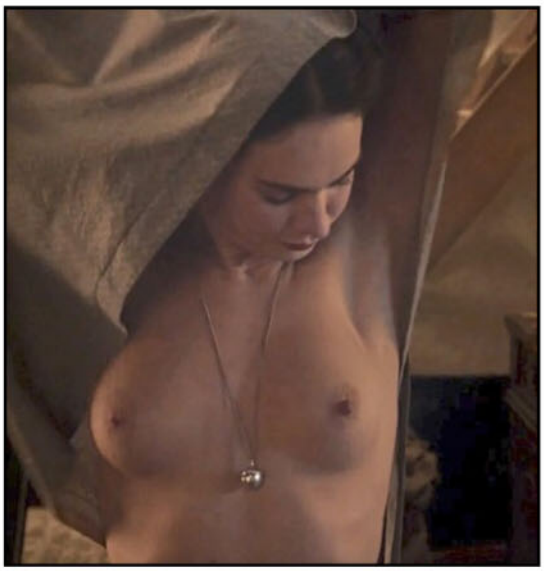

ONCE UPON A TIT

IT'S always been our childhood dream to see Cinderella's choozzies (weird but true), so we'd like to thank our hairy FAIRY GODMOTHER for this gazongas-enriched gift. **Lily James**, 28 – best known for playing the title role in Disney's live action *Cinderella* – has POPPED 'EM OUT in WW2 romance flick *The Exception*.

SHARING THE LOVE

The freshest flesh on celebrity social media

Instagrammer **Jen Selter** is one of the world's most famous ARSE MODELS. She has famously kept her FART TANK covered up... but then she Snapchatted this.

Up and CUMMING Aussie porn star **Charlotte Star** is cuter than a LITTER of WIDDLE KITTENS sleeping in a box of MARSHMALLOWS. As proven by this Twitter pic.

XCX-RATED

CHARLI AND THE MILK FACTORIES

YOU may NOT be familiar with 25-year-old English singer/songwriter Charli XCX's music. You may, however, be familiar with her NORBERTS, which we feature in this magazine on a regular basis. She recently showed them off at a UK gig 'cos she…well, she probably just felt like it, we reckon.

SUPER KRUPA

KEEP YA COOL

POLISH supermodel/television reality starlet **Joanna Krupa** finalised her divorce from Miami nightclub owner Romain "Lettuce" Zago last year. That's right, readers, SHE'S SINGLE! The 38-year-old has thus been throwing herself into her work and out of her CLOTHES for such fine publications as Portugal's *Becool*.

BLOCK-BUSTERS!

THE tireless workers at *People* Towers now have a favourite Hungarian movie – mainly because of **Alexandra Horváth**'s TITANIC TA-TAS. Even though our Hungarian's a little rusty, we're pretty sure 2016's *Válótársak* is all about a woman's struggle to stay upright while sporting such MASSIVE MELONS. A must watch, in other words.

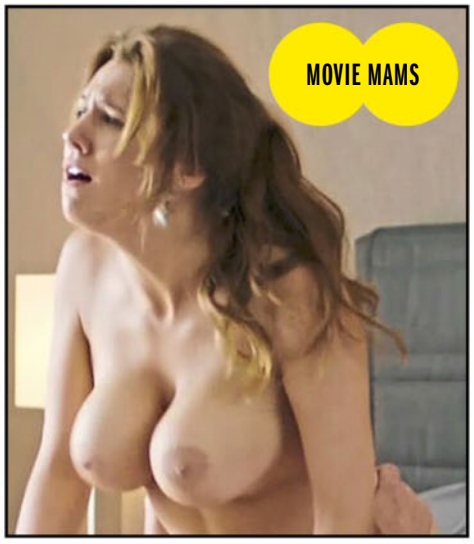

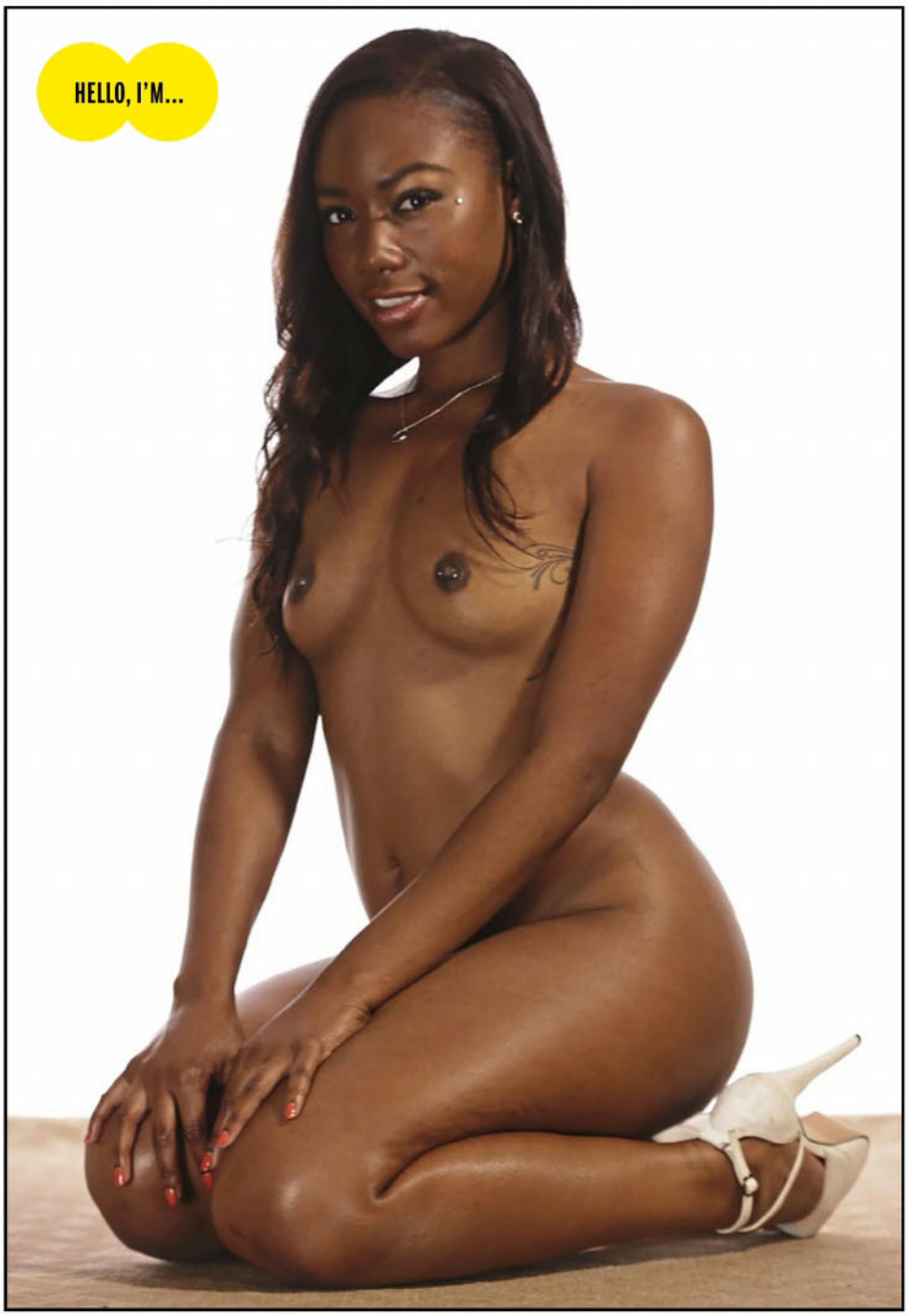

CHANELL HEART

BORN in Pittsburgh, Pennsylvania, Chanell Heart started doing GRUMBLE FLICKS for a curious reason. "I was having REALLY GREAT SEX with this guy for a couple of months. We'd sit around and watch porn and stuff," confessed the 24-year-old star of *Black Anal Asses 2*. "One day, my curiosity got the best of me." We're bloody glad it did!

GIZ A PULL, MATE!

AN INDIAN bloke has put Aussie tow truckers to SHAME by PULLING A SEMI with his TODGER. The BALLSY display occurred during India's Magh Mela festival in Allahabad. The unidentified fella did it as a demo of his spirituality and mastery of yoga…and to show off his SUPER-STRONG DONG to the ladies!

MULLED WINE

CHILLED Californian winemakers have made the world's first commercially available cannabis-infused wine. And we'll start with the GOOD NEWS. This wine will get you STONED and WON'T give you a HANGOVER. The bad news is that, due to BASTARD LAWS, it doesn't contain ANY ALCOHOL and can only be sold in the USA. Swings and roundabouts, eh?

THE BITTER END

YOU have to feel for this unlucky snake after it got its head stuck in a can of WA's excellent Emu Export. The 2m-long dugite was discovered by Morris Trimming, owner of Woodanilling Katanning Transport. Despite his best efforts to free the LEGLESS REPTILE, the poor bugger had to be humanely put down. Morris explained, "I couldn't pull him out because the scales would hook back into the can. Please put your rubbish in the bin and crush your cans." Too right, mate!

MetArt™

WHERE FLAWLESS BEAUTY MEETS ART

METART.COM/PEOPLE/

XBIZ ADULT SITE OF THE YEAR PHOTOGRAPHY WINNER

AVN NOMINATED FOR BEST GLAMOUR WEBSITE NOMINEE

XBIZ ADULT SITE OF THE YEAR SOLO GIRL WINNER

OZ-SOME!

PHOEBE

'I'VE LET MANY MEN TIT-FUCK ME! WITH BOOBS LIKE MINE I'D BE CRAZY NOT TO. THEY'RE A LOT OF FUN'

TOP TITS DOWN UNDER

Celebrating the bestest boobies in Australia!

IF WE were handing out Australia Day Honours this year we wouldn't give 'em to bastard pollies, washed-up 1980s rockers or scientists we've never heard of. No, we'd present them to people who genuinely DESERVE these prestigious awards: HOT BABES with HUGE BREASTS! Because ladies with champion chebs deserve recognition for their efforts in enriching the lives of every Aussie man who sees them. Hell, we'd hand 'em medals EVERY DAY if we could…just so we'd have an excuse to pin 'em to their chests and perv on their NORKS!

KOURTNEY SUMMERS
'MY BOOBS GET ME OUT OF TROUBLE...I HAVEN'T PAID A PARKING TICKET ONCE'
NIKKI
'DOGGY DOES IT FOR ME...WITH ONE HAND TUGGING MY HAIR, THE OTHER ON MY ARSE. OR MY BOOBS'

MARIA
'I LOVE DRESSING UP AND HAVING SEX OUTSIDE. I DEFINITELY HAVE A NAUGHTY SIDE'

KENDRA
'IT TURNS ME ON THAT GUYS GET SO TURNED ON BY TIT-FUCKING'
SCARLETT MORGAN
'I'VE HAD SO MANY EXPERIENCES WITH GIRLS THAT I'M CLOSE TO BEING A LESBIAN'

LARA
'TELL ME WHAT YOU LOVE ABOUT MY BODY. STROKE MY EGO, THEN YOU STROKE MY...'

PIXIE
'GUYS MOSTLY DO ME ON THE SIDE SO THEY CAN PLAY WITH MY TITS'

AHMALI
'MY BAPS FLOAT VERY NICELY WHEN I'M IN A SWIMMING POOL'
AMY
'I'VE FONDLED QUITE A FEW CHEBS. I LOVE D CUPS OR MORE. THEY'RE SO FIRM AND JUICY'

ONYA, MATE!

1. Calling someone a "cunt" as a compliment

4. Chiko Rolls!

25 REASONS WE LOVE AUSTRALIA

Let's count the ways why we're the best country in the bloody world!

2. That first bite into a freshly baked pie (with loads of tomato sauce squirted on it)

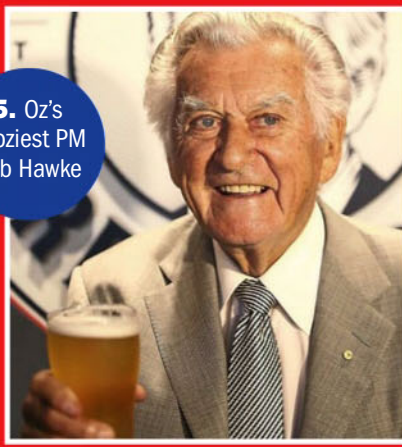

5. Oz's booziest PM Bob Hawke

3. Our loveable array of deadly native animals

7. Big bananas, big koalas, big Murray carp... you name it

8. Our champion Model Citizens

10. Drinking ice-cold, dirt-cheap VB in an RSL

11. Smoko breaks. Pass the durries!
12. Former *Home And Away* and *Neighbours* starlets getting nude
13. Burning chops and steaks on the BBQ
14. Anzac bikkies dipped in a milky cup of Bushells tea
15. Fresh mango juice ruining your best Richmond Tigers T-shirt
16. Sitting on the dunny reading *People* magazine!
17. Strutting round in your double pluggers
18. No-one knowing the second verse to our national anthem
19. Adding "o" or "y" to the end of your mates' names. Right, Johnno and Dougy?
20. Wolfing down a Drumstick at the beach
21. Standing by your car on the side of the road in the bush and taking a slash
22. Blowing up an empty goon bag to use as a pillow to sleep it off
23. Getting stuck into a hunk of fritz...no, bung... no, devon...no, polony! Awwww...whatever the fug you call it, the stuff is GREAT!

24. Vegemite (with a shitload of butter, thanks)

6. Davey Warner's mo', especially when it quivers while he's hammering the Poms

9. Angela White's triffic tits (and arse)

25. Ugg boots... sooooo comfy!

SEX-A-PEEL

REAL GOOD

Page 3 stunna raises eyebrows – and cocks – in the Celebrity Big Brother house

'WHY LIMIT SEX TO THE BEDROOM?'

HOW do you freshen up a stale reality show like the UK's *Celebrity Big Brother*? By putting gorgeous Pommy pin-up – and former *People* cover gal – **Jess Impiazzi** in the house.

Even the dullest program in the world – we're looking at you *Inspector George Gently* and those million other boring British crime dramas littering the ABC – would be livened up by an injection of Jess's crackin' T&A!

The 28-year-old beauty is no stranger to reality TV, having appeared twice on the UK's *Ex On The Beach*, where good-lookin' blokes and blokettes are given shitloads of FREE BOOZE, while their drunk exes try to crack onto them.

Not surprisingly, she's a wild and crazy woman, especially in the BEDROOM, as she confessed to us years ago: "If it's after a night on the town it's the WILDEST – I'm into trying NEW AND EXCITING POSITIONS, as well as doing it ALL OVER THE HOUSE. Why limit sex to the bedroom?"

With that sorta CAN-DO carnal attitude and the fact that this season features ONLY CHICKS, we're praying it'll degenerate into non-stop LICKETY-SPLIT LESBO SHENANIGANS.

If that happens, we expect the ratings for this season of *Celebrity Big Brother* will go through the fuckin' roof.

BIG UDDERS

WITH a bit of luck, Jess will – at the very least – DROP TOP on national TV and emulate these other lungs-out legends in various versions of *Big Brother* from around the globe.

Annina Ucatis
Porn star, Germany

Krystal Forscutt
Mummy blogger, Australia

Lacey Banghard
Glamma model, UK

Courtney Stodden
Reality TV star, USA

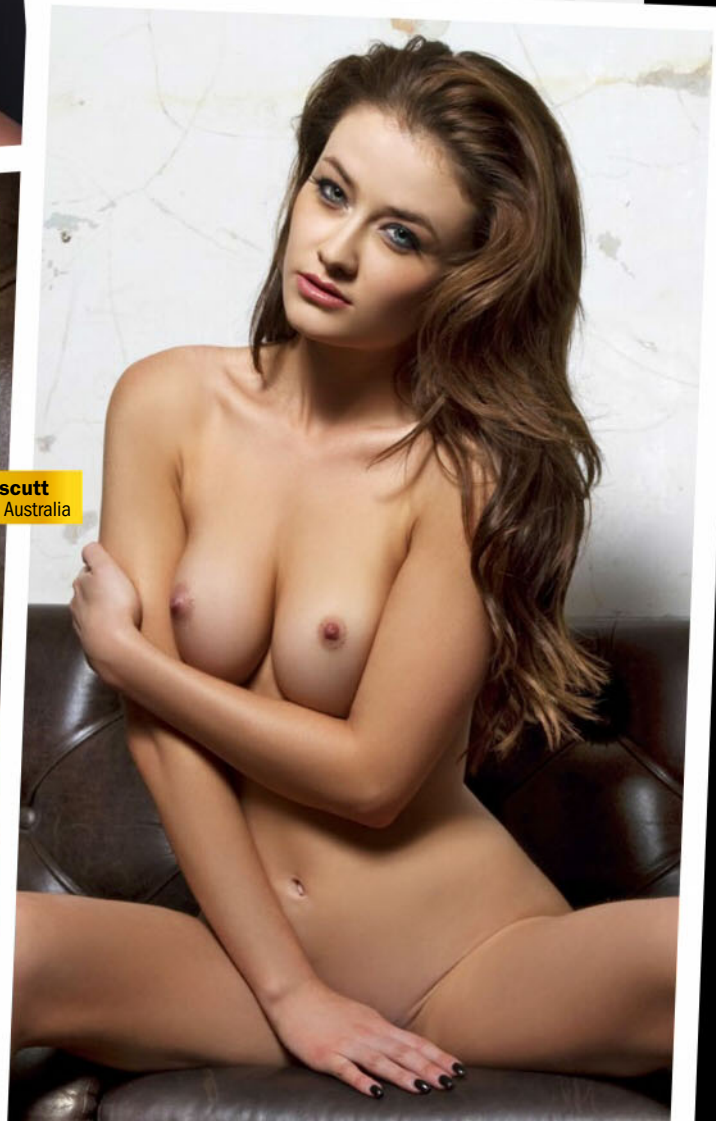

ONE WE MISSED

JEN'S FRIENDS

I was browsing through my barber's mags and found an old *Vanity Fair* (April 2000 issue) that had this photo of Jennifer Aniston's nipples. Were you guys aware of its existence? Or do I get paid a finder's fee?

HL, SA

Being the professionals that we are, OF COURSE we knew about it. Ahem... But we musta filed it incorrectly after too many beers. So here's a $50 finder's fee for ya, HL. An interesting fact about this pic – it was shot in the Playboy Mansion's grotto. Cheers, St Hef!

DOPPEL-BANGER

DANGER SIGNS

KYLIE from Hervey Bay (Cit Of the Week, Jan. 22) looks like she could be the twin sister of Seppo anal queen Abella Danger.

Fritz, SA

Fricken hell, Fritz! The lovely Kylie didn't rule out a career in pornos when we spoke to her, so hopefully she'll give it a go. You never know ...maybe one day she and Abella will do a butt-bangin' scene together.

WIN!

$20 LETTERS $50 PICTURES

THINGS THAT LOOK LIKE GENITALS

"I ORDERED boneless chicken wings from my local takeaway," writes reader **Alex from Northcote, Vic.** "But it looks like they left a bone in there...and some balls!"

Send your letters and pics to: The Keeper, c/- *Animal House*, *People* magazine, GPO Box 4088, Sydney, NSW 2001. Or email us at people@bauer-media.com.au (with *Animal House* in the subject line).

HANDS OFF, TOOLS

I SAW this sticker on a tradie's ute the other day and thought youse might like it.

Greg, NSW

Like it? We FUCKING LOVE IT, Greg!

TOUGH STICKER

SUPER MAM!

MODEL TITIZEN

IF I had to choose the hottest woman to ever live, I'd say a 21-year-old Cindy Crawford would have to be my numero uno. She was 32 when she posed for *Playboy* in 1998 and her boobs were a bit past it, I reckon. You blokes wouldn't happen to have nudes of her when she was that age?

Timmo, Vic

Past it at 32? We think you're being a bit harsh there, Timmo. If we got the chance to shag her now at 52, we'd still root her so HARD that the bloke who pulled us out would be crowned KING OF ENGLAND. And we don't have any nudes of Cindy at 21, but we DO have her RIGHT NORK at 22, taken in 1988 at a Marc Jacobs runway show in NOO YORK. Enjoy!

REST IN PEACE

YURI THE BEST

I WAS gutted to learn my fave XXX star Yurizan Beltran passed away in December. I've been a fan of her ever since I saw her doing lesbian films in 2009. She was a real sweetie.

Dan, Qld

It's pretty clear that 2017 was a SHIT YEAR for the X-rated industry, with Shyla Stylez, August Ames and Yurizan Beltran all dying far too young. You don't know what you've got till it's gone, eh.

people

Editor
James Cooney
News editor
Dan Lennard
Designer-in-chief
Tony Halpin
Designers
Darren Monaghan, Chantelle Galaz
Picture editor
Kristi Bartlett
Editorial co-ordinator
Emily Rattenbury
National sales manager
Patrick Campbell
Publisher
Andrew Stedwell
CEO
Paul Dykzeul

Published by Bauer Media, part of the Bauer Media Group ABN 18 053 273 546, 54-58 Park St, Sydney, NSW 2000. The trademark "*People*" is the property of Bauer Consumer Media Pty Limited and is used under licence.

© 2018 All rights reserved.

Printed by PMP Print, 37-49 Browns Rd, Clayton, Vic 3168. *People* contact details – phone: (02) 9288 9686. Email: people@bauer-media.com.au. Advertising: (02) 9282 8369. Fax: (02) 9283 7923. Reader Offer, Customer Service and Subscription inquiries: 136116, 8am-8pm EST Mon-Fri, 8am-6pm EST Sat, or fax (02) 9267 4363. Mail postage-free: Reply Paid 764, *People*, GPO Box 5252, Sydney, NSW 2001 (postage free within Australia). Melbourne office: 102-108 Toorak Rd, South Yarra, Vic 3141. Ph: (03) 9823 6333. Fax: Editorial (03) 9823 6363, Advertising (03) 9823 6300. NZ: PO Box 6982, Wellesley St, Auckland. Ph (03) 9927 6222. Distributed by Network Services, 54 Park St, Sydney, NSW 2000. Ph: (02) 9282 8777. Contributions welcome but material is submitted at owner's risk. We accept no responsibility for loss/damage (SAE needed for return). Material in *People* is copyright, and reproduction in whole or in part is not permitted. * Recommended & maximum price only.

ISSN 1449-6690

Please see page 40 for Privacy Notice.

THE CENTREFOLD

ANGELA WHITE | 32 | SYDNEY, NSW

BEE

P INSIDE

ANGELA WHITE!

Oz's greatest sexport opens up about her love for anal!

WE COULDN'T put out an Australia Day issue without having a chat with Aussie porn queen **Angela White**. Just one problem: we've chatted to the BUXOM BABE heaps of times, so what new terrain could we possibly cover this time round? Well, how about we start with ANAL SEX and go from there? Noice!

© ANGELAWHITE.COM

HI ANGELA. We checked out that bum-fucking scene you did with Mandingo and it made our eyes water. Is his the largest knob you've taken up the clacker?

"I'd say yes. He's the biggest guy I've ever had sex with! Mandingo was a surprise – he's marketed as this MONSTER COCK, so you get the sense he's going to be this domineering kinda guy, but he's very sensual. He's very much about making the woman cum."

You've done double anal in the past. What's that like?

"It's a different sensation! Obviously, when you have one cock going in, you just feel that thrusting in and out. With two, you get the 'push in' and the 'pull out' at the same time. It's a very unique sensation. That's an INCREDIBLE, AMAZING FEELING."

You keen to try triple anal?

"I'd have to have the right guys. It's definitely about length at that point. It's just tough in terms of the bodies …where do you put them? You could fit three dicks in there if they weren't attached to the bodies! Haha!"

What's the attraction of having two penises inside you at once?

"The reason I love DPs so much is because I get the TRIPLE WHAMMY: I get clitoral stimulation, then the pussy and the butt. If you can have the 'in and out' in the butt and one in the pussy and clitoral stimulation ….it's OVERWHELMING, but it's an incredible feeling!"

You're no stranger to gang bang scenes either.

"You give your body over to a group of men. You accept they're going to DOMINATE you…and use your body in ways that'll bring you pleasure. It's quite incredible to be in a gang bang. These guys throw you around and they manhandle you, but it's all to make you CUM!"

‘IT’S QUITE INCREDIBLE TO BE IN A GANG BANG’

people CENTREFOLD
Angela White
FEBRUARY 5, 2018

‘I LIKE TO FUCK BACK; I LIKE TO BOUNCE MY BOOTY BACK’

WIN $1000 BY MODELLING IN *PEOPLE*

See pg63 for details

people

BRAIN GAMES

Exercise the grey matter and score big bucks!

BONUS PULL-OUT MAG!

BRAIN GAMES ★ BRAIN ★ BRAIN GAMES ★ BRAIN GAMES ★

WIN! CASH EVERY ISSUE!

COMPILED BY Lovatts CROSSWORDS & PUZZLES

Pens out and off we go, readers!

THE BEAST

#03
FEB. 5

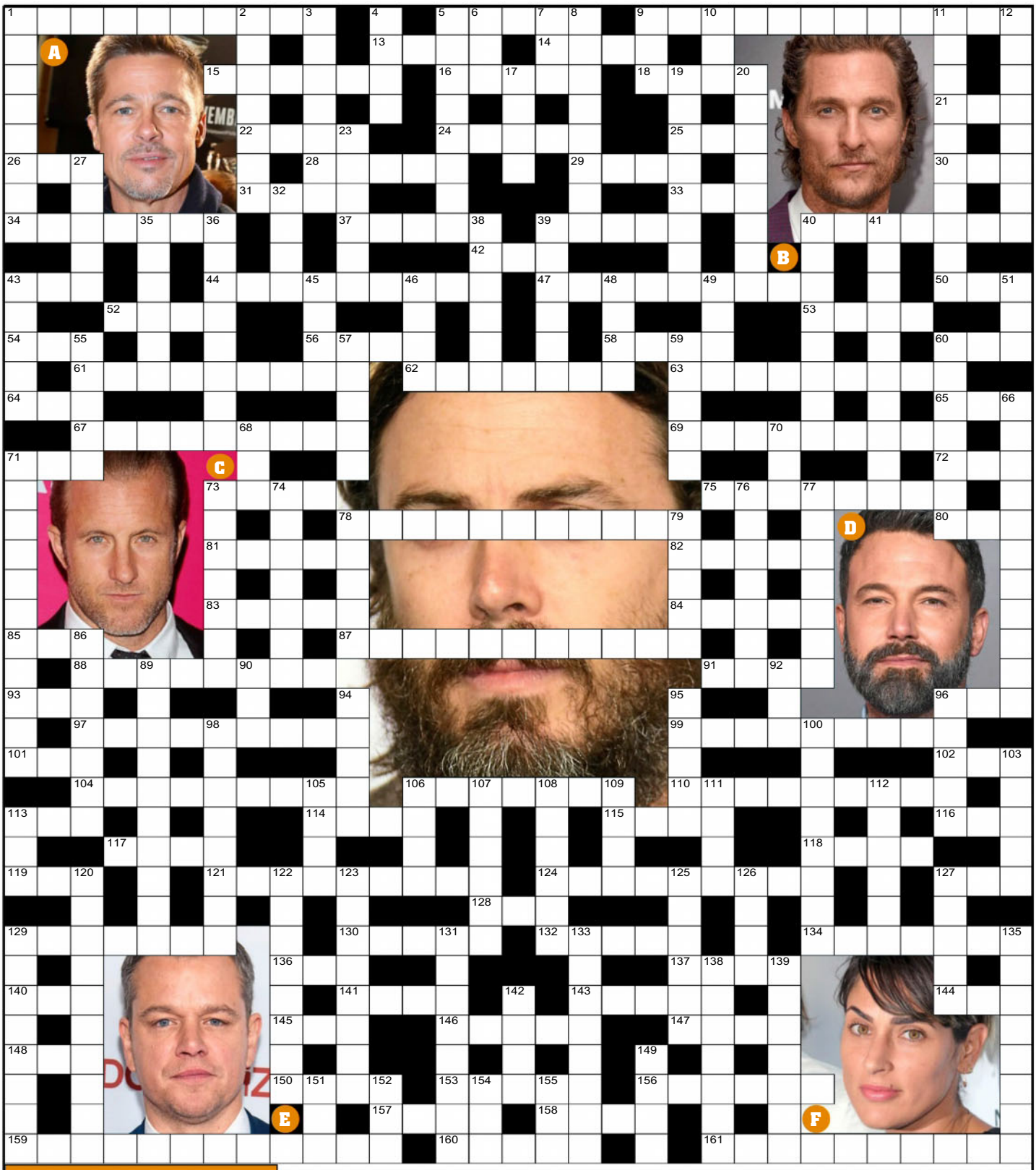

ENTER TO WIN!

Fill in your name and address together with a completed and correct *Beast* crossword grid and post to: ***The Beast* No. 03, c/ – *People* magazine, GPO Box 5507, Sydney, NSW 2001**. Entries close on Friday, February 16 at 5pm.

NAME: .....

ADDRESS: .....

.....

..... **POSTCODE:** ..... **PHONE:** .....

WIN $250 FORTNIGHTLY!

Solve the clues of this crossword and release our bloke from the clutches of The Beast. The clues set in a different typeface are all related to the enslaved star pictured in the centre of the puzzle.

ACROSS

1. Separating from spouse (8,2)
5. Foundation
9. Crime thriller about a kidnapped child, starring our bloke and Morgan Freeman (4,4,4)
13. College final
14. Extinct bird
15. Uproar
16. Doubter
18. Movie discs (1,1,2)
21. Brazilian metropolis, – de Janeiro
22. Our bloke is accused of murder in the Danny DeVito and Bette Midler crime comedy, *Drowning* –
24. Pilot's radio word for D
25. Non-com (1,1,1)
26. Nick Nolte film, – *Do Anything* (1'2)
28. Prelude
29. & 141 across. Our bloke wants to join the gang of this *War Machine* actor (Pic A) in the film at 41 down
30. TV plugs
31. Smartphone message
33. CD brand (1,1,1)
34. Our bloke plays the grown-up son of *The Dark Tower* actor (Pic B) – McConaughey in space film, *Interstellar*
37. Propped
39. Military store
40. Fighter jet forays
42. Bread grain
43. Our bloke's first leading role was as a depressed writer who returns from New York to live with his parents in the Steve Buscemi independent comedy, *Lonesome* –
44. War drama, *The Bridge On The* – (5,4)
47. Jennifer Lopez romcom, *Maid In* –
50. Natter
52. Just OK (2-2)
53. Arranged, – up
54. *Back To The Future* actress, – Thompson
56. The M of YMCA (3'1)
58. & 73 & 106 across. Our bloke had his role in this award-winning Robin Williams drama written for him and improvised many of his lines (4,4,7)
60. Tsk!
61. *Hawaii Five-0* actor (Pic C) who plays our bloke's funny brother in the film series at 156 across (5,4)
62. Likes more than
63. One-room flat
64. Mike Myers comedy, – *Married An Axe Murderer* (2,1)
65. TV frequency (1,1,1)
67. Attacker
69. Fairground entertainments
71. The first name of *Justice League* star who is our bloke's brother (Pic D)
72. Moral crime
73. See 58 across
75. Cooked oatmeal
78. House arrest
80. Nightclub music hosts (1,2)
81. Shopping mall
82. Solemn vows
83. Joanne Woodward's *The Three Faces* – (2,3)
84. Remove mistakes from
85. Sprocket
87. British TV political comedy starring Paul Eddington (3,8)
88. Niggle
91. Vipers
93. Point gun
96. "Sixpack" muscles
97. Childhood friend and *Suburbicon* actor (Pic E) who stepped aside to let our bloke star in the film at 120 down (4,5)
99. Omits
101. Snow runner
102. First even number
104. Blind alleys (3-2-4)
106. See 58 across
110. Valuer
113. Shirley MacLaine romcom, – *Any Girl*
114. *Thor* and *The Intern* actress, – Russo
115. Furthermore
116. Middle-Earth creature
117. Automatic tellers (1,1,2)
118. Similar (to)
119. Cured pork leg
121. Mediate
124. Indirectly hints
127. Seal pelt
128. *Cheers* actor, – Danson
129. Camping anchor (4,3)
130. Kentucky horse race
132. Wear down
134. Longed
136. Pollinating insect
137. Carolled
140. Homer Simpson's vexed cry (1'2)
141. See 29 across
143. Nazi leader, – Hitler
144. Canine command
145. Israeli city, – Aviv
146. Rains ice
147. Unreliable
148. Talented golfer, Ernie –
150. Declares
153. Ed Sheeran single, – *Of You*
156. George Clooney gathers a team of friends including our bloke to help him rob three Las Vegas casinos in *Ocean's* –
157. Ancestry diagram, family –
158. Is not (3'1)
159. Name of the son in teevee's sitcom *8 Simple Rules* (4,8)
160. March/April birth sign
161. Film and Cole Porter Broadway musical (4,2,4)

DOWN

1. Zen philosophy
2. Luxury (food)
3. Joaquin's sister who was in a relationship with our bloke for more than 15 years, Summer – (Pic F)
4. Marsh plant
5. Sean Faris martial arts film, *Never* – (4,4)
6. Our bloke has a small role in his brother's film, *Chasing* –
7. Former dictator, – Amin
8. Outgoing
9. Divine being
10. *Game Of Thrones* character, – Stark
11. Assessing too highly
12. Moulds in relief
17. Cairo's waterway
19. Hugo Weaving sci-fi thriller, *V For* –
20. Haziest
23. Deer horn
27. Paul McCartney song, – *In* (3,'2)
32. Ron Howard comedy about a man whose life is shown on 24-hour television
35. Santa's laugh (2,2,2)
36. Tom Cruise movie blockbuster based on HG Wells' sci-fi novel, – *Worlds* (3,2,3)
38. Crime thriller starring our bloke as a police officer caught up in a world of corruption, – 9
39. Shy
40. Soldiers on watch
41. Western for which our bloke received several Best Supporting Actor nominations, *The Assassination Of Jesse James By The Coward* – (6,4)
43. Jerks
45. Jane Austen novel
46. Hornet relative
48. Carps
49. Estuary current
51. Punt
55. Far Eastern
57. Admission
59. Very overweight
60. Bound securely
66. Coast Guard drama starring Chris Pine and our bloke as an engineer who tries to guide a sinking tanker to a nearby submerged reef, *The* – (6,5)
68. Island nation, – Lanka
70. Misjudge
71. Make-up artists
73. Skateboard fall
74. Skinniest
76. Retailers
77. Dwells
78. & 138 down. Our bloke (5,7)
79. Crime comedy starring Ben Stiller, Eddie Murphy and our bloke, – *Heist*
86. Publicity device
89. Noisy jalopy
90. Alias (1,1,1)
92. Average
94. Exotic spice, star –
95. Carries
96. Animated sci-fi film and TV series about a young android hero, – *Boy*
98. Salad sauce
100. Our bloke made his screen debut in this TV movie starring Kevin Bacon and Kyra Sedgwick (5,3)
103. Hollywood prize won by our bloke for his role in the film at 120 down
105. Heavy metal band, Mötley –
106. Mockumentary comedy-drama written and directed by our bloke, *I'm Still* –
107. Roman XC
108. Jessica Alba and Kate Hudson crime drama starring our bloke as a West Texas deputy sheriff, *The Killer – Me*
109. Mode of walking
111. Couch
112. Shock
113. Volcanic fallout
120. & 131 down. Critically acclaimed drama starring our bloke as a grief-stricken loner who has to look after his teenage nephew when his brother dies (10,2,3,3)
122. Accolades
123. Move (troops)
125. Breakfast cereal mix
126. Agatha Christie whodunit, *And – There Were None*
127. Detects
129. Nicole Kidman's Golden Globe-winning film in which our bloke plays a sociopathic teenager (2,3,3)
131. See 120 down
133. Re-evaluate
135. Prisoner
138. See 78 down
139. Hot water springs
142. *Cabaret* actress, – Minnelli
149. Second Greek letter
151. Foolish person
152. Hog's home
154. That lady's
155. Our bloke makes an uncredited cameo in teen comedy, *American* –

The November 6 winner is P. Oliver of Caloundra West, Qld.

Nov. 20 *Beast* solution page 38

See page 40 for terms and conditions and the privacy notice. Send the completed *Beast* to us by the closing date. All correct entries will go into a draw and the first drawn will win $250.

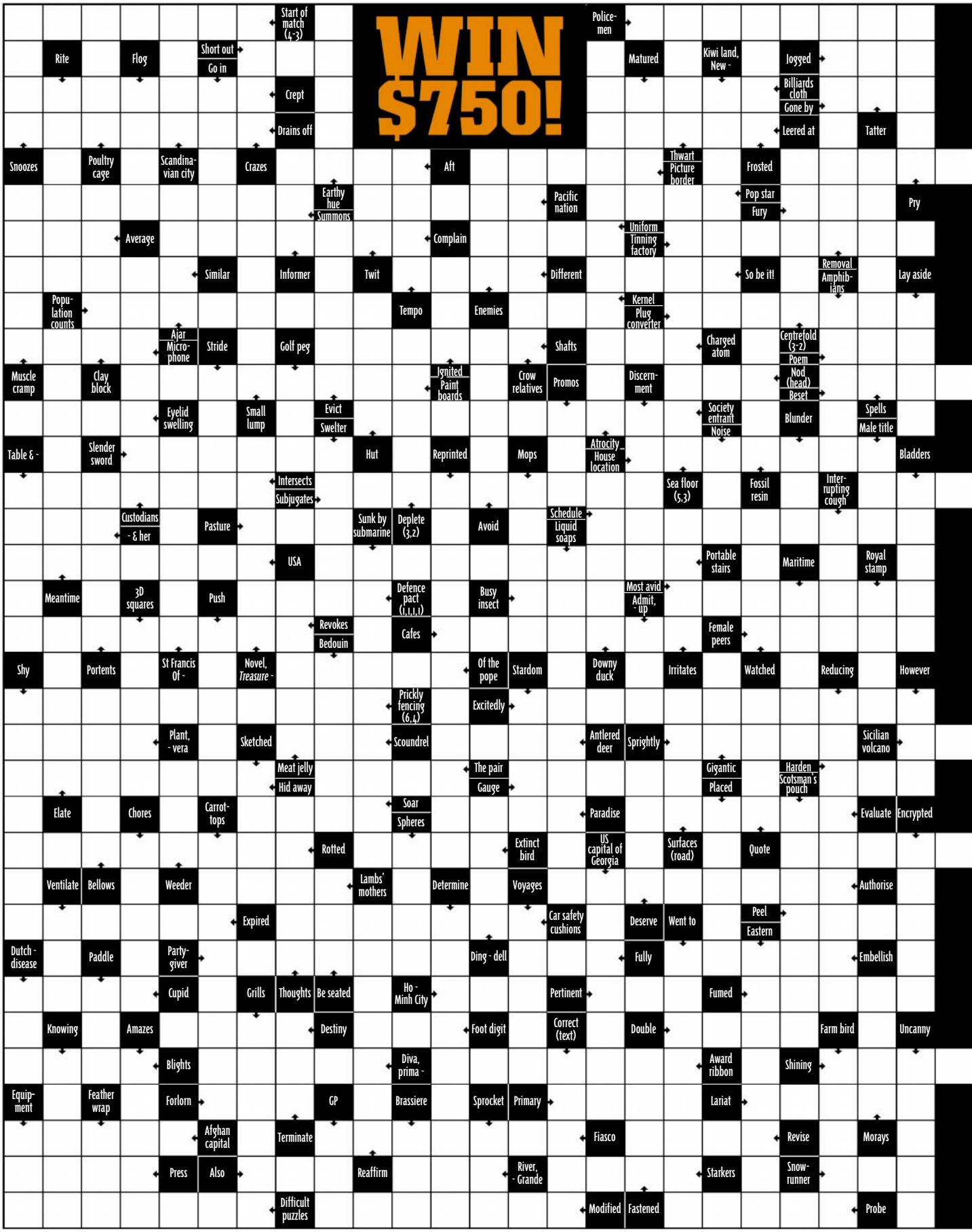

BRAIN GAMES ★ BRAIN GAMES ★ BRAIN GAMES ★ BRAIN GAMES ★ BRAIN GAMES ★

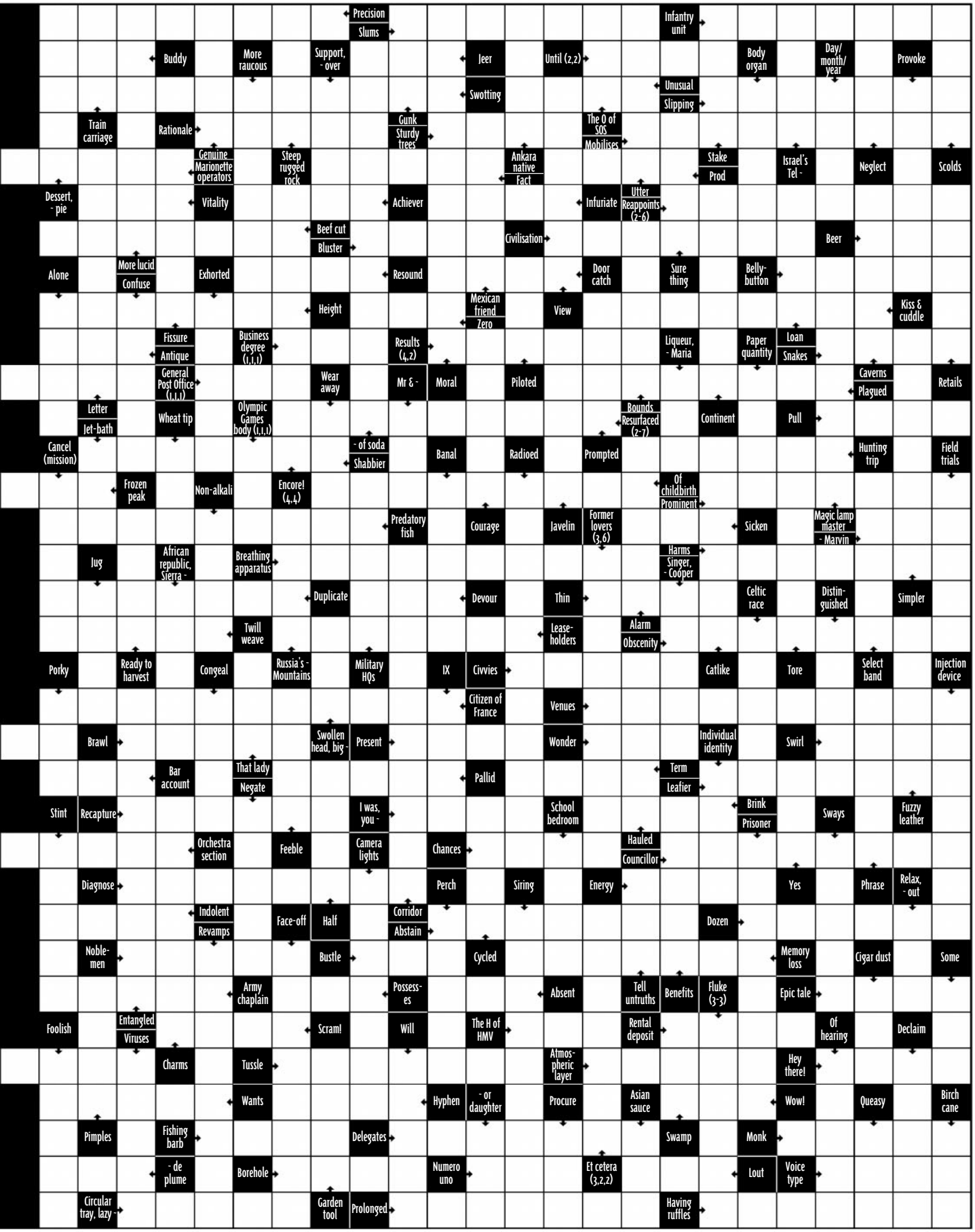

TURN PAGE FOR ENTRY DETAILS
SEE PAGE 40 FOR TERMS & CONDITIONS

BEAST

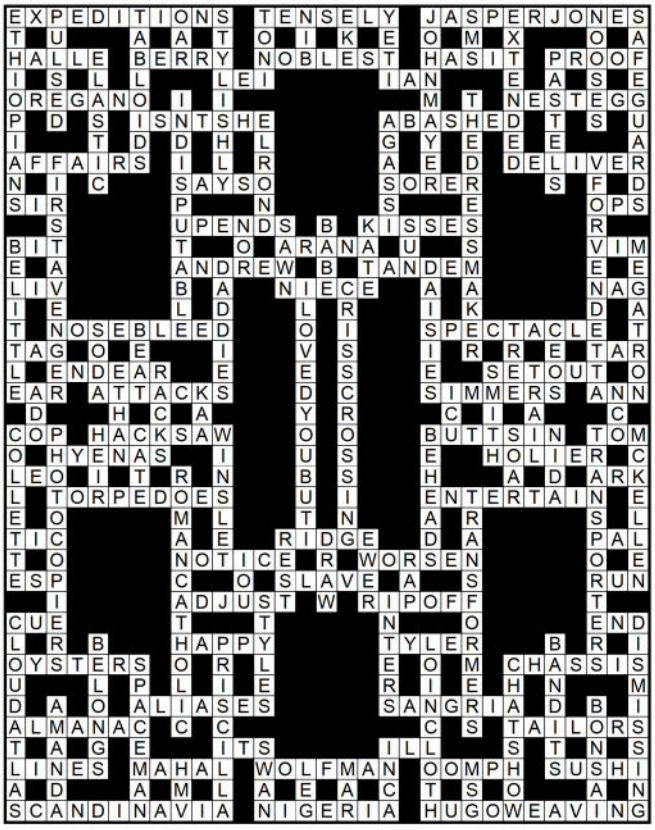

MOVIECROSS

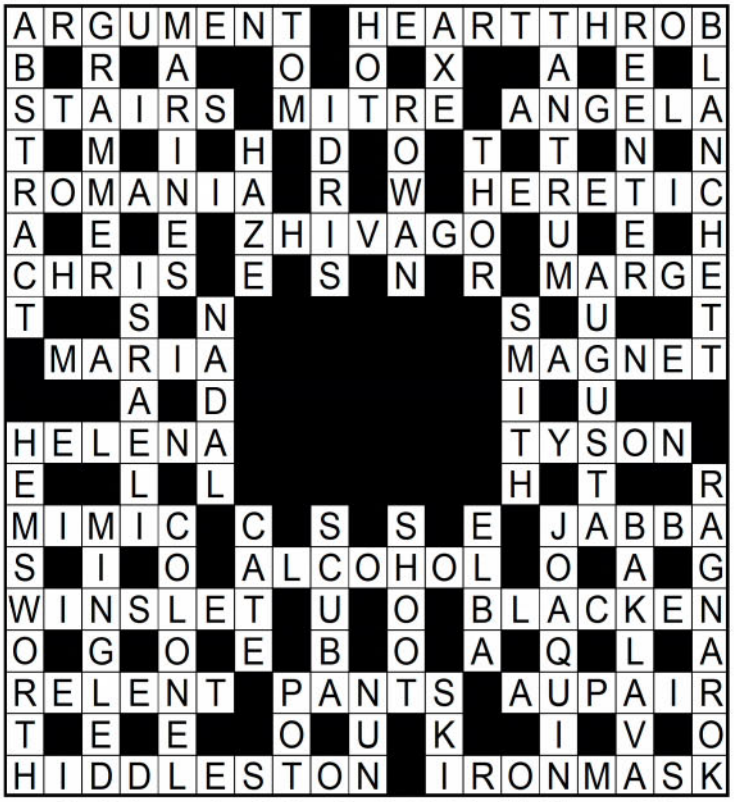

The *Moviecross* winner for November 6 is Mitch Sandell of Mawson, ACT.

MAXI JACKPOT!

WIN BIG CASH WITH AUSTRALIA'S BIGGEST CROSSWORD!

THE *Maxi* pays $750 a month and, with around 1300 blanks, has about 200 squares more than the next biggest crossword. **To enter, fill out both of the *Maxi* pages AND the coupon below and send them to the address given before the closing date.** All correct entries will go into that month's draw. The first correct entry drawn will win the $750!

Complete this coupon and send both pages of your *Maxi* crossword to: ***Maxi* jackpot – February, c/- *People* magazine, GPO Box 5508, Sydney, NSW 1181.**

NAME: .....

ADDRESS: .....

.....

..... **POSTCODE:**

PHONE: .....

Entries for this month's *Maxi* close on March 2 and the solution for this issue will appear in *People* on April 16. This month's *Maxi* winner will be drawn on March 30 and printed on May 28.

MAXI

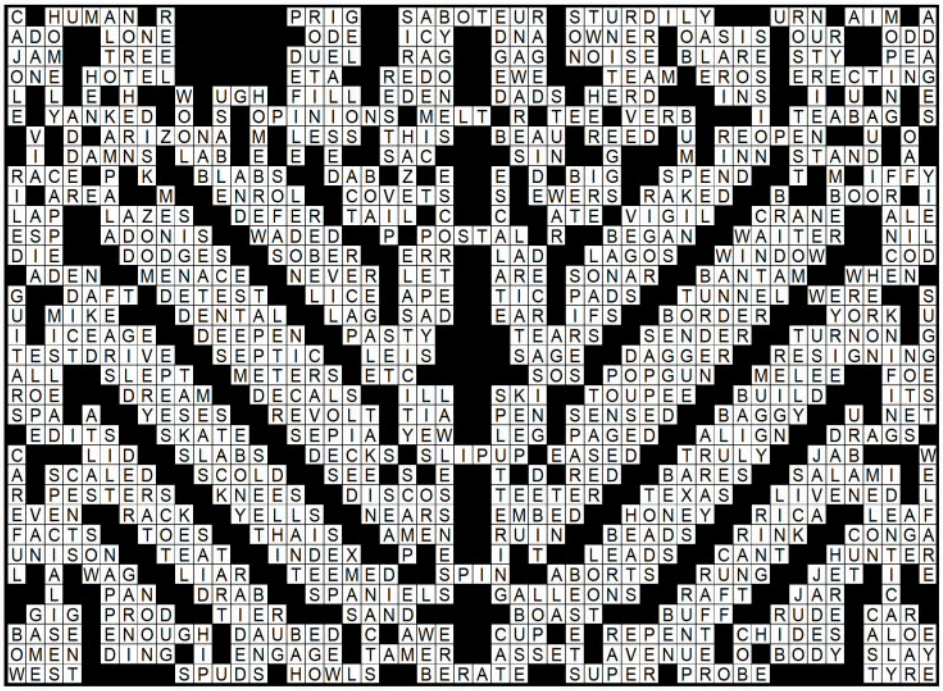

SWIRL-A-SLEB

November 20 answers: 1. Harvey Weinstein; 2. Tim Cahill; 3. Julia Louis-Dreyfus; 4. Al Pacino.
The November 6 winner is B. Spilling of Melton, Vic.

MOVIECROSS

WIN $150 FORTNIGHTLY!

The clues in bold relate to a famous film – the picture gives you a hint which one. The first correct entry drawn after the closing date wins the cash!

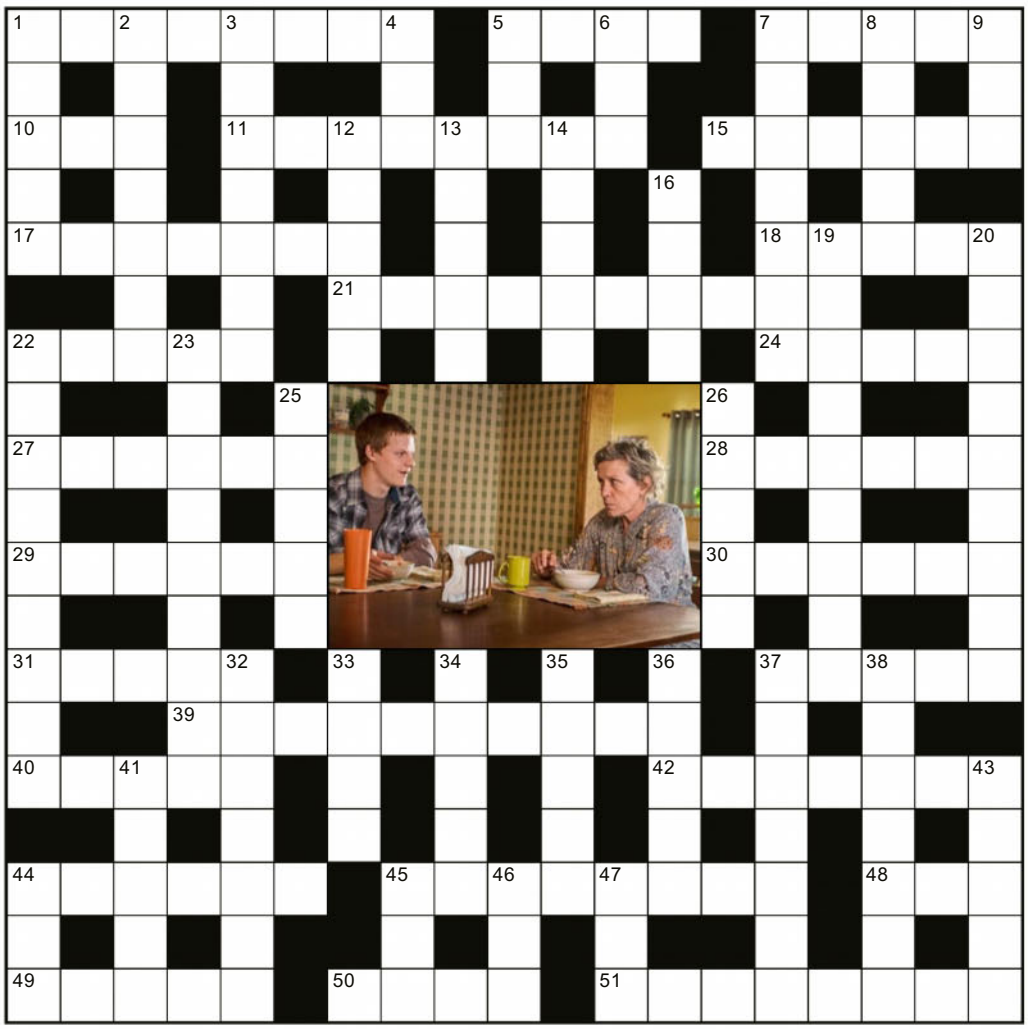

ACROSS

1. Foot-care profession
5. Tarzan's girl
7. With 39, 42, 44, & 51 across. This week's film (5,10,7,6,8)
10. Army manoeuvres
11. See 47 down
15. Black Eyed Peas vocalist and solo artist

17. With 22 down, Mildred Hayes (7,9)
18. Fangs
21. Ventures
22. Value
24. Early anaesthetic
27. Hollywood director, – Aronofsky
28. Jail resident
29. Putin's land
30. Blues legend, Muddy –
31. Circular coral reef
37. Actor, – Welles
39. See 7 across
40. *Like A Rolling Stone* singer, Bob –

42. See 7 across
44. See 7 across
45. Predicted
48. Pearl Jam's 1991 album
49. Canadian rocker, Bryan –
50. US gold reserves site, Fort –
51. See 7 across

DOWN

1. Evidence
2. Give up hope
3. Stone fruit
4. Himalayan bovine
5. Actor, – Mantegna
6. Top US football league (1,1,1)
7. Opera house
8. 2016 action sci-fi, – *One: A Star Wars Story*
9. Unaided vision, naked –
12. MotoGP champion, – Stoner

13. With 20 down, Bill Willoughby (5,9)
14. *Mean Girls* actress, Lindsay –
16. Disney bear, Winnie The –
19. Assessor
20. See 13 down
22. See 17 across
23. *The Wire* & *Luther* actor (5,4)

25. April 25, – Day
26. Scenic outlooks
32. Inner layers
33. Mathematician, – Turing
34. Italian car maker, Alfa –
35. *Transformers*' Optimus –
36. United (2,3)
37. Short trips
38. Lapdog breed (4-3)
41. Scales zodiac constellation
43. Boredom
44. Supermodel, – Herzigova
45. Amusement
46. Tyrannosaurus –
47. With 11 across, Jason Dixon

MOVIECROSS ENTRY COUPON

Solve the *Moviecross* correctly and you could win $150! Send the completed crossword to: ***Moviecross* No. 03, c/– *People* magazine, PO Box 5536, Sydney, NSW 2001.**

NAME: .....

ADDRESS: .....

.....

POSTCODE: ..... **PHONE:** .....

Moviecross entries close February 16. Answers to be printed April 16. Winner to be printed April 30. See page 40 for T&Cs and the privacy notice.

PRIVACY NOTICE
This issue of *People* is published by Bauer Media Pty Ltd (**Bauer**). Bauer may use and disclose your information in accordance with our Privacy Policy, including to provide you with your requested products or services and to keep you informed of other Bauer publications, products, services and events. Our Privacy Policy is located at **www.bauer-media.com.au/privacy/**. It also sets out how you can access or correct your personal information and lodge a complaint. Bauer may disclose your personal information offshore to its owners, joint venture partners, service providers and agents located throughout the world, including in NZ, USA, the Philippines and the European Union. In addition, this issue may contain Reader Offers, being offers, competitions or surveys. Reader Offers may require you to provide personal information to enter or to take part. Personal information collected for Reader Offers may be disclosed by us to service providers assisting Bauer in the conduct of the Reader Offer and to other organisations providing special prizes or offers that are part of the Reader Offer. An opt-out choice is provided with a Reader Offer. Unless you exercise that opt-out choice, personal information collected for Reader Offers may also be disclosed by us to other organisations for use by them to inform you about other products, services or events or to give to other organisations that may use this information for this purpose. If you require further information, please contact Bauer's Privacy Officer either by email at **privacyofficer@bauer-media.com.au** or mail at Privacy Officer Bauer Media Pty Ltd, 54-58 Park Street, Sydney NSW 2000.

READER SUBMISSIONS
By sending us a photograph or letter, you grant to us the perpetual, worldwide right to publish and otherwise use that photograph or letter in all media and warrant to us that doing so will not infringe the rights of any person. You agree that we may edit the photograph or letter in our absolute discretion.

SUDOKU

4	3							
	9				7	6		
5		6		9	4			8
6		5	3			4	7	
9	8						3	1
	1	3			5	2		6
8			5	2		7		3
		9	8				4	
							9	2

FILL the grid so that every column, every row and every 3x3 box contains the digits 1 to 9.

TERMS & CONDITIONS

MAXI: Conditions apply, see **www.bauer-media.com.au/terms/competition-terms**. Begins on **Jan. 22**. Ends with last mail received on **March 2**. Entry is open to Australian residents aged 15 years and over. Entrants under 18 must have prior consent of parent or legal guardian to enter. Multiple entries permitted, subject to each entry being posted separately. Drawn at Bauer Media, 54 Park St, Sydney NSW 2000 11:00am AEST/AEDST on **March 30**. Prizes: 1 x $750 cash. The Promoter is Bauer Media Pty Limited (ABN 18 053 273 546) of 54 Park Street, Sydney, NSW 2000. Authorised under permit number: NSW: LTPM-17-02608. The Promoter collects personal information through this coupon to conduct the Promotion and for other purposes. The Promoter's privacy policy for Australia, is available at **www.bauer-media.com.au/privacy**, and contains information on how you can access or correct your personal information, entities we may disclose your personal information to (including overseas recipients) and how you can lodge a complaint. Entry in the Promotion is conditional on providing such personal information.

MOVIE, BEAST, SWIRL-A-SLEB: Conditions apply, see **www.bauer-media.com.au/terms/competition-terms**. Begins on **Jan. 22**. Ends with last mail received on **Feb. 16**. Entry is open to Australian residents aged 15 years and over. Entrants under 18 must have prior consent of parent or legal guardian to enter. Multiple entries permitted, subject to each entry being posted separately. Drawn at Bauer Media, 54 Park St, Sydney NSW 2000 11:00am AEST/AEDST on **March 2**. Prizes: 1 x $250 cash, 1 x $150 cash and 1 x $100 cash. The Promoter is Bauer Media Pty Limited (ABN 18 053 273 546) of 54 Park Street, Sydney, NSW 2000. Authorised under permit number: NSW: LTPM-17-02608. The Promoter collects personal information through this coupon to conduct the Promotion and for other purposes. The Promoter's privacy policy for Australia, is available at **www.bauer-media.com.au/privacy**, and contains information on how you can access or correct your personal information, entities we may disclose your personal information to (including overseas recipients) and how you can lodge a complaint. Entry in the Promotion is conditional on providing such personal information.

SWIRL-A-SLEB

HINT: Bad boy of English cricket.

HINT: Madison in *Fear The Walking Dead*.

HINT: NSW Premier's name is a mouthful.

HINT: UFC's new middleweight champ.

WIN $100 FORTNIGHTLY!

SOMEONE has taken these celebrities and messed with their heads. Can you unswirl their faces and identify them? First correct entry drawn after the closing date wins $100!

1. .....
2. .....
3. .....
4. .....

Clip out this coupon – OR PHOTOCOPY THIS PAGE – and send to:
***Swirl-A-Sleb* No. 03, c/– *People*, PO Box 4088, Sydney, NSW 2001.**

NAME: .....

ADDRESS: .....

.....

POSTCODE: ..... **PHONE:** .....

Swirl-A-Sleb entries close February 16. Answers to be printed April 16. Winner to be printed April 30.
See page 40 for terms and conditions and the privacy notice.

DID YOU KNOW?

Get smarter and shit

This week: **CAPTAIN JAMES COOK**

193 YEARS

The eventual age of a tortoise that was given to Captain Cook by the King Of Tonga in 1773. It died in 1966.

1778

The year Cook became the first known European to discover the Hawaiian Islands, which he named the "Sandwich Islands".

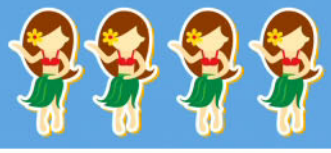

4000KG

The amount of sauerkraut carried by Cook's boat, *Endeavour*, in an attempt to prevent scurvy.

LIEUTENANT

The rank Cook ACTUALLY held when he found Australia in 1770. He was promoted to captain in England in 1771.

50 YEARS

His age when he was stabbed to death while attempting to kidnap a Hawaiian king in 1779.

1773

The year Cook brewed New Zealand's first beer with a recipe that included tea leaves and spruce.

STINGRAY BAY

The original name Cook gave Botany Bay. He later changed it 'cos of the unique botanical specimens gathered there.

WIN!
$20 LETTERS $50 PICTURES

JOKES

Sick one

A HOSPITAL benefactor was being taken on a tour of the facilities when she passed a room where a male patient was furiously jerking off in his bed.

"Oh my God!" screamed the woman. "That's disgraceful. Why's he doing that?"

The doctor leading the tour explained, "This man has a serious condition where his testicles rapidly fill with semen. If he doesn't do that at least five times a day, he'll be in extreme pain, his nuts could rupture and he may die."

"Oh well," gasped the woman, "in that case, I guess it's OK".

In the next room she saw a male patient getting a blowjob from a spunky nurse.

The woman screamed, "Oh my God! How can that be justified?"

The doctor explained, "Same illness, but with private health cover."

OJ, WA

Keep the tip

TWO little tackers were lying on stretchers outside an operating room. The first kid leant over and asked, "What are you having done to you?"

"I'm in here to get my tonsils out and I'm a little nervous," the second kid trembled.

"You've got nothing to worry about," the first kid beamed. "I had that done when I was four. They put you to sleep and when you wake up, they give you lots of ice-cream. It's a breeze."

The second kid asked, "So what are you here for?"

"A circumcision," the first child answered.

"Whoa!" the second kid groaned. "Good luck, mate. I had that done when I was born. I couldn't walk for a year."

Enno, NSW

Taking the piss

BEST JOKE

GARY went into the public dunnies and saw an armless bloke at the urinals.

As he took a piss he wondered how this chap could possibly take a leak.

When Gary had finished and was about to leave, the fella said, "Oi mate, can you help me out?"

"Sure," he replied. "What can I do?"

"Can you unzip me and take my old fella out?" the bloke asked.

Gary hesitated but then agreed and gingerly pulled out the fella's doodle.

To his horror, he saw it was covered in a red rash and pus-filled sores and stank like a dead rat.

The armless bloke asked Gary to aim his dong at the urinal and hold it while he pissed.

Gary reluctantly agreed.

When the bloke finished, Gary gave his knob a couple of quick shakes and hastily put it back in his pants.

"Thanks, mate," the bloke said. "I really appreciate that."

"No worries, ," Gary replied, "but tell me, what the heck is wrong with ya dick?"

"I'm fucked if I know," the bloke said, pulling his missing limbs from out of his shirt, "but I'm not touching it."

TK, Qld

Send your gags to *Funny Shit*, c/- *People*, GPO Box 4088, Sydney, NSW 2001, or email it to people@bauer-media.com.au (include *Funny Shit* in the subject line).

What's cookin'?

GERALDINE was in the kitchen one morning boiling eggs for breakfast when her hubby Oscar walked in.

Without looking at him, she hiked up her dress and demanded, "You've got to make love to me this very moment!"

Oscar, thinking it was his lucky day, bent her over the kitchen table and gave his wife a good seeing to from behind.

Two minutes later, he collapsed on top of her and gasped, "What was that all about?"

"Oh," she replied, returning to the stove, "it's just that the egg timer is busted."

AB, WA

It's a stick up

Q. WHAT happened to the two thieves who stole a calendar?
A. They each got six months.

HL, NT

Worth the wait

A BLOKE noticed a sheila who came into the pub regularly and was always alone. After the third week, he made his move.

"No, thanks," she said politely. "This may sound rather odd, but I'm keeping myself pure until I meet the love of my life."

"That must be rather difficult for you," the bloke said.

"Oh, I don't mind it too much," the sheila responded, "but it has my husband pretty upset, I can tell you."

LB, SA

THE GAG REEL | The best one-liners from professional jokers

ELIZA BAYNE
"The worst thing you can hear when you're wearing a bikini is, 'Good for you!'"

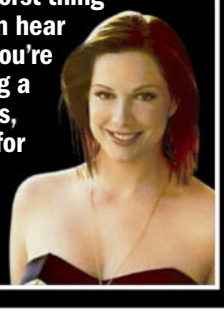

TOM TOAL
"I've decided to stop masturbating. Since then, I've not really felt myself."

STEPHEN K. AMOS
'LOVE IS LIKE A FART. IF YOU HAVE TO FORCE IT, IT'S PROBABLY SHIT'

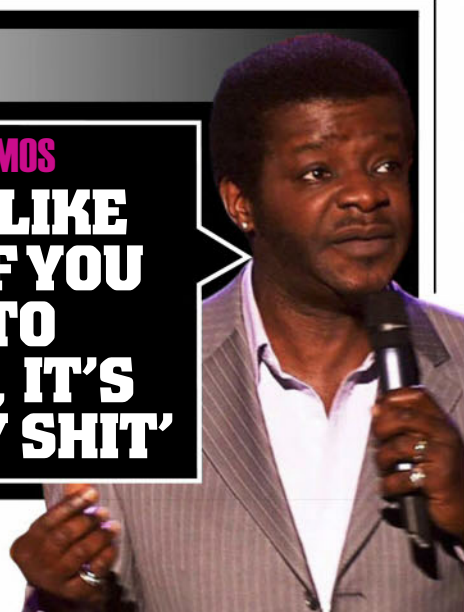

Nice and toasty

TWO pensioners met in the pub every week to have a natter and catch up on the latest world events.

One week, only Sid turned up and the barman was curious about why the other wasn't there.

"G'day, Sid. Where's old Fred this week?" he asked.

"He got burnt last week," replied Sid.

"That's no good, mate," offered the sympathetic barman.

His heart broke when Sid began to cry.

"Cheer up, cobber," the barman smiled, patting his hand. "Fred's a tough bugger. He'll be back on deck soon."

"I don't think so," Sid lamented. "They don't muck about in those crematoriums."

Louise, Qld

Holy smokes!

A BLOKE and his constantly nagging wife went on vacation to Jerusalem, but while they were there, the wife died.

The undertaker told the husband, "You can have your wife shipped home for $5000 or you can bury her here in the Holy Land for $150."

The man thought about it and decided she'd be shipped home.

"Why would you spend $5000 to ship your wife home," the undertaker asked, "when she can rest in the Holy Land and you'd spend only $150?"

"Long ago a man died in Jerusalem," the bloke answered. "He was buried here and three days later he rose from the dead. I just can't take that chance."

TJ, Vic

Politically incorrect

Q. HOW many feminists does it take to change a light bulb?
A. That's not funny.

Angie, Qld

Sunday dry-ver

"THERE'S trouble with the car," Jo said to hubby Tim. "It has water in the carburettor."

"Water in the carburettor?" he snorted. "That's ridiculous."

"Dear, I tell you the car has water in the carburettor," his wife insisted.

"You don't even know what a carburettor is," Tim sneered. "I'll check it out. Where's the car?"

"Over there, darling," Jo pointed, "in the swimming pool."

RI, Vic

CAUGHT IN THE NET

FOR MORE FUNNY PICS, GO TO FACEBOOK.COM/AUSSIEPEOPLE

"Drinking problem, Doc? I don't think so. I only have one glass of beer a day."

Like father, like son, like son, like son.

Being a mechanic's apprentice is a RUFF job.

It was worth the climb, eh mate?

ANNA | PERTH, WA | THE CENTREFOLD, JUNE 10, 2013

THRILL RIDE

Adventurous Anna got our hearts racing!

FEMME FACTS

ADRENALINE junkie **Anna** was up for any kinda thrill such as snowboarding, dressing as a dominatrix to boss around guys or ROOTING in big trucks: "I did it in the back of a semi with a delivery guy. It was during the day and passers-by didn't know what the sound was coming from inside the truck."

ANNA | PERTH, WA | THE CENTREFOLD, JUNE 10, 2

'MY REAL FANTASY IS TO HAVE SEX WHILE SKYDIVING'

THRILL Ride

‘I LOVE PUTTING A GUY IN A GIMP MASK’

THE WORLD'S TOP-RATED BUSTY WEBSITE SINCE 1997

SCORELAND.com

Locked down security–*guaranteed:* No Viruses. No Malware. No personal information is stored.

ADULTS ONLY

RATED XXX

BUSTY MODELS WANTED

TRAVEL, GLAMOUR & MONEY HONEY!

KNOW A GIRL WHO'S BUSTY and beautiful and would be perfect for *SCORE?* So tell her there's a world of guys out here who would love to show her the appreciation she deserves. Tell her she can receive generous compensation and get all the perks that come with modeling, like international travel and so much more. If you know a girl who has what it takes, tell her to contact our production manager today.

Visit our website or call for details: +1-305-662-5959 extension 2004.

PRINCESS PUMPKINS

WE PAY FINDER'S FEES

Visit BeASCOREModel.com

SCORE's® eBoobStore.com

#1 In Big Boob Movies Since 1992.

KATIE THORNTON

DVDs, Blu-Ray Digital Downloads 100% Uncensored

When you're in the mood, you can't wait another minute for your favorite *SCORE* movies to arrive. You need them now! Visit eBoobStore.com and download the latest high-definition movies to your hard drive or stream them live. Prefer to order the DVD or Blu-Ray, we'll ship your order the same day we receive it. And you can rest easy knowing that protecting your privacy is our number one concern. Our products ship in secure, discreet packaging and our mailing list is never lent or sold.

people

MODEL CITIZENS

Where local girls do their nude duty!

JADE | Subiaco

DOT | Anula

EVA SPARXXX | Australind

CHYNA-ROSE | Brighton

DEANNA | Unley

14 nude babes from

TOP TRAVELLER

'SHE WATCHED US HAVING SEX, THEN JOINED IN'

CAROLINE | 24

FRANCE

Ever fucked with someone watching you?
"Yes, once at a party. I was in the laundry room. A girl was looking for us – she found and watched us, then joined in."

Can't say we'd blame her. What type of porn do you enjoy viewing?
"I prefer to do my own with a story. When I'm alone, I like to watch porn: the stories where the girls are at work."

You make your own. Who gets to see it?
"I've never done it for the public to see. Maybe one day…"

Done much starkers modelling?
"Yes, I like it. This isn't the first time I've stripped for the camera."

Do you sunbathe topless? In the nude?
"Yes, I love doing both. I like the feeling of freedom."

PICS BY RICK GOSPER

PICS BY PHIL INGRAM

JADE | 24

Subiaco | WA

What have you been up to lately?
"Recently, I walked through my front door after being at work all day to find my roommate and her boyfriend watching porn and making out on the lounge. It was awkward, I won't lie."

We bet! What did you do?
"I covered my eyes and said sorry while walking away when she giggled and asked me to join them. Things got pretty heated and before I knew it I was sitting on her boyfriend's face while she rode him. My bad day at work ended up turning out great in the end."

Have you had a lot of group sex?
"Yeah, a few times. Mostly after a couple of drinks…but I'd still much prefer to have a guy all to myself."

'YOU NAME THE SEX TOY, I HAVE IT IN MY DRAWER'

PICS BY IDARE PHOTOGRAPHY

CHYNA-ROSE | 25

Brighton | VIC

When did you last jill off outside the privacy of your home?
"It was at my mum's. I had a bath and sprayed the tap water onto my clit. Best sensation ever."

What other hands-free techniques get you off?
"My vibrator – Mr Independable – is my go-to toy. It can be stuck to any surface. Its knob rotates and I can just push back onto it and let it do the work."

Any other toys in your drawer?
"I have a huge collection. I used to run an adult business. Everything you can think of: vibrators, stimulators, bondage, cock rings, enhancers… You name it, I have it."

DOT | 29

Anula | NT

What's the hottest nationality you've met, gorgeous?
"Italians and South Americans – I like their tans, dark hair and eyes…and their languages."
So you're just a fan of blokes?
"I like both guys and girls."
Have you added hostel humping to your travel repertoire?
"Yes, I've had sex in hostel rooms."
Did you give the rest of the dorm something to see and write home about, Dot?
"Well, I tried not to get caught, but it happens when you're usually drunk, so you don't always care."
So you reckon you've been caught at it then?
"No."

PICS BY RICK GOSPER

NATURE LOVER

'YES, I'VE HAD SEX IN HOSTEL ROOMS WHILE TRAVELLING'

'I WANKED ON CAMERA FOR A PORN SITE. IT WAS EXCITING'

TATTS AWESOME

PICS BY PHIL INGRAM

AARYA | 26

Sutherland | NSW

When did you last send a bare-all selfie?
"It's been a while. I prefer sneaky upskirt or down-shirt selfies in bathrooms… that was probably last week."

Who receives them?
"My husband. He'll check his phone randomly and get them."

Does he think having his wife nude in *People* is hot, Aarya?
"Absolutely. Massive bragging rights. I'm pretty sure he'll be showing off to the guys at work for ages."

What do you like about being photographed naked, mate?
"That not everyone does it – I'm braver than a lot of people, and I love that I have the freedom to do it. The attention isn't too bad, either."

Ever done anything more risqué on camera?
"I masturbated on camera for a porn site. It was really exciting. I was so nervous till I saw the footage. I'd love to do more – and some girl-on-girl."

EVA SPARXXX | 19

Australind | WA

What's the best thing about getting naked outside?
"There are so many good things about being in your birthday suit outdoors. You feel your sexiest when you're naked, as people don't look at you trying to imagine what's under your clothes; they look at you with lust and desire. And, of course, you get an even tan."

True dat. No-one likes an uneven tan.
"There's nothing worse than someone dropping their gear and seeing a pasty white pair of tits and pussy. It's like everywhere on your body is from Brazil and your 'goodies' are from the fricken South Pole."

When did you last indulge in outdoor screwing, Eva?
"This morning, actually. Haha, it's my favourite place to do it."

Timely. Tell us about it.
"It happened at sunrise on my secret sexy beach, just north of Mandurah. I was doing my favourite position, the pretzel dip."

We have no idea what you're talking about. But if your body was doing it, we approve anyway.

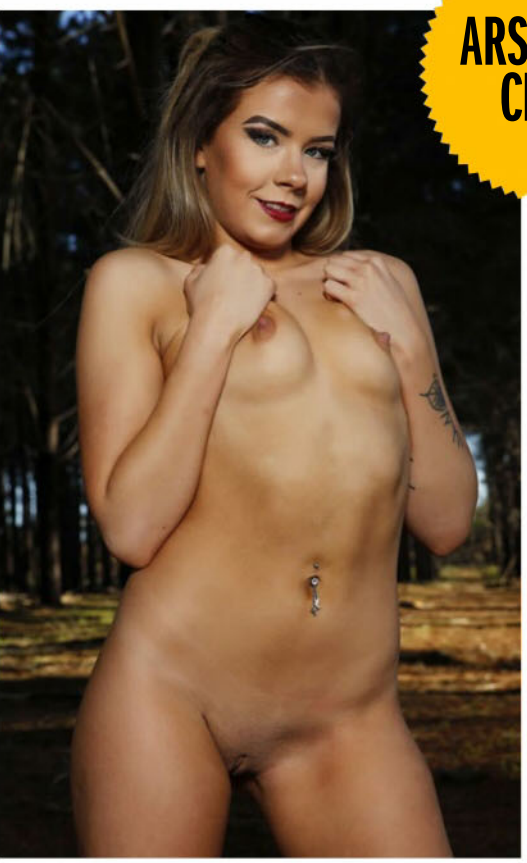

ARSE WITH CLASS

$2.95/min (inc GST) pay/mob extra (28)

$2.45/min (inc GST) pay/mob extra (3A)

$3.45/min (inc GST) pay/mob extra (10A)

$2.45/min (inc GST) pay/mob extra (6A)

$2.45/min (inc GST) pay/mob extra (26)

$2.45/min (inc GST) pay/mob extra (25)

$2.45/min (inc GST) pay/mob extra (24)

$2.45/min (inc GST) pay/mob extra (8A)

$2.95/min (inc GST) pay/mob extra (27)

$3.45/min (inc GST) pay/mob extra (51)

$2.95/min (inc GST) pay/mob extra (9A)

$2.45/min (inc GST) pay/mob extra (13A)

$5.50/min (inc GST) pay/mob extra Mob Vid Req (30)

$2.45/min (inc GST) pay/mob extra (14A)

$2.95/min (inc GST) pay/mob extra (18A)

$2.45/min (inc GST) pay/mob extra (20A)

$2.45/min (inc GST) pay/mob extra (15A)

$2.45/min (inc GST) pay/mob extra (21A)

$2.95/min (inc GST) pay/mob extra (16A)

$2.45/min (inc GST) pay/mob extra (19A)

$3.45/min (inc GST) pay/mob extra (29)

$2.45/min (inc GST) pay/mob extra (2A)

$3.45/min (inc GST) pay/mob extra (17A)

$2.45/min (inc GST) pay/mob extra (1A)

Provided by PCIM

READER REQUEST

AMBER
SWEDEN

I HAVE a "thing" for Swedish chicks. I recall a gal called **Amber** (probably not her real name) who was a Cit Of The Week a few years back. Can you give us another look at her, please?

Terry, NSW

She was our June 3, 2013 COTW *to be precise, Tezza. The backpacker told us she loved the local weather and that "Aussie men are great – good-looking, down-to-earth and they know how to make women feel special". If you wanted to see Amber do her special "O" face, she suggested, "I seem to cum when I'm on top. I don't have any problems having orgasms."*

MODEL CITIZENS

RETRO CITS!

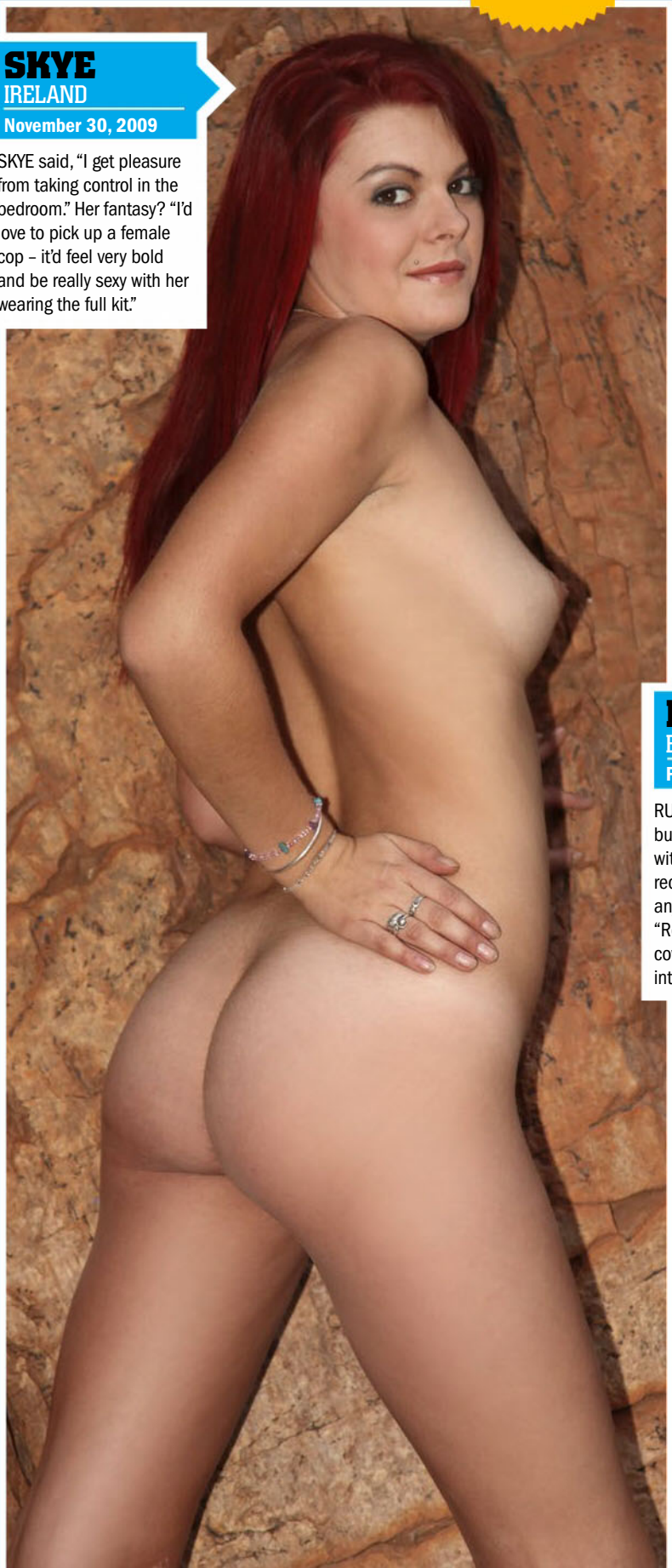

SKYE
IRELAND
November 30, 2009

SKYE said, "I get pleasure from taking control in the bedroom." Her fantasy? "I'd love to pick up a female cop – it'd feel very bold and be really sexy with her wearing the full kit."

DUCHESS
Brisbane, QLD
February 1, 2010

THE 18-year-old had some filthy fantasies: "Mine mostly involve girls. I'd like to have a threesome with a couple of them. I've always had an interest in chicks."

RUBY
ENGLAND
February 1, 2010

RUBY liked it up the bum: "It gets better with each go. I'd recommend anal to any girl." She added, "Rooting in reverse cowgirl's the most intense position."

MIKKAYLA
Melbourne, VIC

November 30, 2009

"I'M FUN, flirty and always looking to have a good time," this Cit explained. Sex with Mikki could get "pretty dirty". I've had a threesome involving a guy and a girl – it was fun trying something different."

LISA
Lennox Head, NSW

February 1, 2010

WE ASKED Lisa about her most recent quickie: "I rooted a random in the car park of a club a few weeks ago. He did me against a wall before I went and met up with my girlfriends again."

CINDY
Perth, WA

November 30, 2009

CINDY reckoned being bare was "exhilarating! My fave place to be nude's in the bedroom, but the most unusual place I've done it was on a bushwalk. Though I did keep my boots on."

CITIZEN OF THE WEEK

DEANNA | 25

Unley | SA

What's the secret to pouring the perfect beer?
"Practice, practice and more practice. Oh, and don't forget to tilt the glass before you pour."
How long you been barmaiding for?
"A couple of years. It's not a career or anything, but I generally enjoy the job and the money's fine."
Ever dated a customer?
"Nah, I see them when they're pissed, which can be a little off-putting. It's strictly business and I only date guys or gals I meet away from work."
So you're bisexual?
"I wouldn't eat out chicks' pussies if I wasn't, eh."
Fair call. Do they taste better than dicks?
"Yes...and I love the aroma of a vadge, too. I also enjoy having a guy cum in my mouth. There are perks with going down on both genders."

'I WOULDN'T EAT OUT CHICKS IF I WASN'T BI'

BECOME A MODEL CITIZEN JUST LIKE DEANNA

- Hey, ladies! Pose topless and you'll score a cool $100. Get completely starkers and receive $150! Citizen Of The Week receives $400!
- Our favourite Model Citizens have the chance to pose again as a Harem or Centrefold model and score up to $1000!

people

OFFICIAL *MODEL CITIZENS* ENTRY COUPON

SEND this coupon to: *Model Citizens*, c/- *People*, GPO Box 4088, Sydney, NSW 2001. Once we receive it, we'll put you in touch with one of our ace photographers, who'll take lovely pics for use in our mag!

☐ **Yes, I want to be a Model Citizen (please tick). I hereby give *People* the right to use my photos on the internet, and on MMS, SMS or DVD.**

☐ **I am over 18 years of age and attach a photocopy of photo ID (eg. driver's licence).**

NAME: .....

ADDRESS: .....

PHONE (Home): .....

PHONE (Work): .....

SIGNATURE: .....

By signing this agreement, I signify I have read, understand and agree to be bound by the important terms and conditions below.

Important terms and conditions:

1. I acknowledge and agree that the publisher of *People* magazine, Bauer Media (Bauer), its licensees or assigns may publish or authorise the publication of the pictures of me in any layout or format, in whole or in part, without restriction as to changes or alterations made from time to time and accompanied by any text and/or graphics it chooses without further reference to me.
2. I hereby assign to Bauer Media the worldwide copyright to the photographs and acknowledge that Bauer Media may exercise all of the rights of the copyright owner in respect of the photographs, including using or licensing the publication of the photos in other publications and using or licensing the publication of the photographs in any format including (but not limited to) DVD, MMS, CD-ROM or the internet.
3. I release Bauer Media, its employees, agents, related companies and assigns from all actions, suits, causes of actions, claims and demands whatsoever which I may have at any time in connection with the photographs or arising from or relating to their publication in print or electronic media, including and liability by virtue of any blurring, distortion, alteration, context or otherwise, including (but not limited to) any action for defamation.
4. I acknowledge that persons sending Model Citizens photos without the written permission of the subject will be liable to criminal prosecution.

DOMINNO | 33 | PRAGUE, CZECH REPUBLIC

WE BLOODY love watching those YouTube videos where people set up thousands of DOMINO TILES in a fancy pattern, then someone flicks the first one and away they TUMBLE. The first tile hits the second, which hits the next one and the next.... It's pretty cool (and a great way to waste time in the office when we really should be working).

OMINNO FFECT

We've fallen hard for this Euro-porn star!

© SCORELAND

THE HAREM

DOMINNO | 33 | PRAGUE, CZECH REPUBLIC

It's called THE DOMINO EFFECT…and it's NOTHING like the effect Czech porn queen **Dominno** has on our TOCKOS!

No, when the 34F cans-wielding cougar does her NUDE THANG there's no way anything's gonna fall over in the TROUSER DEPARTMENT. Our dicks stand to attention and stay that way for a painfully long time.

Thankfully, a few minutes eyeballing one of Dom's celluloid efforts – say *Big Boob Massage, Bra Busters 8* or the vastly underrated *Titty Fuck* – will resolve that little problem.

But the question we have to ask as we clean ourselves up with tissues is this… Are those bazzoombas REAL?

We rang Dominno who told us, "Yes, they are totally NATURAL! I don't ever want a boob job because I want them to feel SOFT AND SQUISHY."

We also asked if she liked having a knob nestled between those GIANT MOUNDS?

"Absolutely! I use baby oil to make my titties slippery, then my boyfriend rubs his penis back and forth till he POPS A LOAD on my breasts, neck and chin. I love that feeling very, very much."

Waaaaait…did Dominno say BOYFRIEND? Awwwww, nuts!

‘I LOVE IT WHEN HE POPS A LOAD ON MY NECK AND CHIN’

I WAS an 18-year-old virgin, but I was hopeful this WOULDN'T be the case by the end of the weekend while on my first camping trip with my then-boyfriend Tim.

We headed to a national park and found a good remote spot to set up camp.

We pitched the tent and I noticed Tim had already PITCHED A TENT in his trousers. This was 'cos I was wearing a short dress and every time I bent over to hammer in a tent spike it gave him a clear glimpse of my bum cheeks and G-banger.

I was getting FROTHY down below and I knew Tim wanted to take my virginity, so once we'd blown up the air mattress, I told him we should test it out.

We stripped and started kissing and cuddling.

I had no sexual experience but was keen to learn EVERYTHING. Tim instructed me to stroke his knob with my left hand.

I pumped up and down till my wrist ached and asked if I could stop.

"Maybe... I should just... I dunno...SUCK YOUR DICK?"

Tim grinned and pushed my face down to his lap where I spent the next 10 minutes licking his tool with very little idea what I was doing.

CARRY ON CAMPING

Occasionally, he'd groan advice like, "Tongue there. Yeah! Flick it more around the tip."

One time he hissed, "Stop biting!" Whoops.

Eventually, my jaw got sore as well, so I told him to lie still and I dug around in my backpack for a franger and eased it over his prick. Next, with surprising ease I slid down on his tool. I guess my fanny was really desperate to have its CHERRY POPPED.

'MY FANNY WAS DESPERATE TO HAVE ITS CHERRY POPPED'

Tim bucked and jerked wildly as he came a few seconds later, which disappointed me.

But once he'd recovered his strength, he had another go and the sex went for much longer and was more fun.

We fucked each other for the next two days and by the end of proceedings I even got to enjoy MY FIRST ORGASM.

Sadly, our relationship didn't last too long after that.

However, my love of camping has only grown since that amazing weekend.

Jeannie, NSW

SEND IN A YARN AND SCORE $50!

Post it to: ***True Blue Confessions*** **c/– *People* magazine, GPO Box 4088, Sydney, NSW 2001.**
Or email your filthy story to **people@bauer-media.com.au**!

A QUIET ARVO

WENDY'S lying face down on my bed, half asleep.

I start to touch her skin softly with my fingers, drawing soft spirals following the curves of her body.

My gal starts moaning and opens her legs a little while my hand moves to her ARSE.

I take my time slooooooowly massaging Wendy's buttocks and legs, gradually circling closer to her PUSSY.

Her moans grow deeper and I know exactly what I want to do next to my beautiful girlfriend.

I rub my fingers up and down Wendy's flaps while she thrusts her hips against my hands.

I rub and tease her CLIT, then go back to firmly STROKING her WET FOLDS. I focus more on Wendy's clit as her ARSE rises, allowing me to tuck my hand between her legs and really go to town on her LOVE-BUTTON.

'I REALLY GO TO TOWN ON WENDY'S LOVE-BUTTON'

My gal starts quivering and breathing heavily, then lets out a loud squeal. I see her vagina pulsate and her legs TREMBLE.

"I'm cumming," she sighs into the bed. She bends her knees, spreads her MOOT and groans for me to fuck her.

I gently guide my CHOPPER into her lady-garden. I pound Wendy into the bed until we both BLOW OUR TOPS, then we collapse in a sweaty heap.

KP, WA

BOWLED OVER

I'M A big fan of indoor cricket, especially mixed gender games. My team has a coupla deadset stunnas. Angie is a handy medium pacer while Dee is a top fielder, especially in close.

I learned about another TALENT both gals possessed after a recent game.

The showers in the indoor cricket stadium weren't working, so Angie suggested we head back to her house to clean up.

We walked through the front door, but I didn't expect Angie and Dee to strip off in front of me, then HOP IN THE SHOWER.

Redhead Dee began SOAPING UP her blonde mate's giant pups and beckoned me to join them.

I couldn't resist such a generous offer, and I was in the nuddy quicker than you could say Shane Warne.

Angie LATHERED MY WANG till it was stiff and aching while Dee rubbed her tiny titties against my back and ran a finger along MY TAINT, before slipping it up my arse. Much to my embarrassment, I BLEW MY WAD immediately, which made them laugh.

But I recovered my poise and said, "My turn, ladies."

The willing gals leaned against the tiled wall and kissed while I knelt between them and munched on Angie's bald smoo while FINGER-BLASTING Dee's creamy cunt.

'DEE SUCKED ON MY READY-FOR-ACTION THROBBER'

Dee climaxed first, so she hopped down and sucked on my ready-for-action throbber.

I quickly spewed more BABY BATTER down her throat while Angie gushed her GASH JIZ all over my face.

Luckily, we were in the right place to wash away the bodily juices and prepare ourselves for another round.

Billy, SA

POLICE, PLEASE ME

HE PULLED me up for speeding on the highway and I'd never been happier once I saw him get out of the police car.

"You do know you're doing 115kmh in a 100 speed zone," the blond hunk growled.

"Yes, Officer," I said, putting on my best Marilyn Monroe voice. "I've been a BAD GIRL."

He looked at me oddly, then stared at my HUGE BOOZZIES nearly bursting from my bikini top and PUFFY CUNT LIPS poking out of my tiny shorts.

"Will you handcuff me if I'm naughty, Officer?" I whispered, biting my lip.

"Er…yes, I will," he grinned, twigging to what was on offer. "I'll have to ask you to step out of the vehicle, Miss."

I did and he commanded, "Turn around and put your hands behind your back."

I complied and soon felt the COLD HANDCUFFS lock my wrists together.

"Lean against the car and spread your legs," the cop said. Once again I did as I was told and felt his strong coarse hands patting me down, taking extra time to roughly fondle my breasts and GRAB MY ARSE.

'THE COP TOOK EXTRA TIME TO FONDLE MY TITS AND ARSE'

Next, I felt my shorts being pulled down to my ankles. His expert tongue worked his magic between my legs and I CLIMAXED in record time.

After that, his rooted me to a second orgasm before shooting his load.

"I'll let you off with a caution," the officer said, undoing my cuffs. "Don't go speeding again."

I pulled up my shorts and assured him I wouldn't. Till next time that is.

Jane, NSW

THE BACK DOOR

HADLEY VISCARA | 23 | THE CENTREFOLD, DEC. 4

BUTT PLAY

When did you last jerk off, Hadley?
"Just before you called me on the phone – my left hand is still STICKY. Actually, I masturbate FOUR TIMES A DAY on average."
How do you approach the deed?
"I use my Hitachi…or I'll throw a BUTTPLUG in there. Using the Hitachi is also my meditation time. I think about the day and feel good…"
You don't do anal, yet you use a buttplug. Why?
"I like BUTT PLAY, I just don't think my bum's ready for a dick yet. It'll let me know when she's ready: 'Hey! I think it's time!' My asshole is at the point where it's being asked to be romanced, then FUCKED REALLY SLOW but not hard. Haha!"

'I DON'T THINK MY BUM'S READY FOR A DICK…YET!'

NEXT ISSUE ON SALE FEB. 5

AC/DC

Let there be clock!

Hand-crafted rockin' details like:

Fully sculpted, hand-painted clock shaped like amped-up speaker stack & stage

Tons of sculpted Acca Dacca tributes: Angus cap with horns, cannons, lightning bolts, a Bell from Hell and more!

On the hour, HEAR

thunderous roar of the crowd chant

On the hour, SEE...

awesome light show as AC/DC logo & Angus cap light up! a rock 'n' roll train car express thunder around the base!

Reserve yours today!

This first-of-a-kind AC/DC timepiece is custom-sculpted and strong demand is expected. Available for a limited time only, you must act now to make it your own for just 5 instalments of $59.99 or $299.95, plus $19.99 postage and handling. Your purchase is risk-free backed by our 365-day guarantee. Send no money now. Return the coupon on go online today at www.bradford.com.au/acdc

53cm High!

Bell from Hell pendulum swings!

Officially licensed edition only from The Bradford Exchange

©2018 Under license to Perryscope Productions, LLC/epic Rights Inc.
©2018 The Bradford Exchange Ltd. A.B.N. 13 003 159 617 403-JIN21.01

For quickest delivery, order online:
www.bradford.com.au/acdc
Quoting promotion code: 96355

Shown smaller than actual size of 53cm high (including pendulum) x 24cm deep. Sound may be turned off. Requires 1x AA battery and 3 x AAA battery, not included.

PAY NOTHING NOW

THE BRADFORD EXCHANGE

Please Respond Promptly

YES! Please reserve the **"ACDC Wall Clock"** for me as described in this advertisement. I understand I need pay nothing now.

Mr/Mrs/Miss/Ms ____ First Name: _____

Surname: _____

Address: _____

_____ Postcode: _____

Phone: _____

Email: _____

Signature: _____

1. **ONLINE** at **www.bradford.com.au/acdc** **quoting promotion code: 96355**
2. **MAIL** no stamp required, to: **The Bradford Exchange, Reply Paid 86369 Parramatta NSW 2124**
3. **PHONE: Toll-Free 1300 725 103 8am-5pm** Mon – Fri

Please allow up to 10 business days for delivery. All sales subject to product availability and reservation acceptance. Credit criteria may apply. Our privacy policy is available online at www.bradford.com.au. You must be over 18 years old to apply. From time to time, we may allow carefully screened companies to contact you. If you would prefer not to receive such offers, please tick this box. ❑

$2.45/min (inc GST) mob/pay extra (1A)

$3.45/min (inc GST) mob/pay extra (2A)

$2.45/min (inc GST) mob/pay extra (3A)

$2.95/min (inc GST) mob/pay extra (4A)

$2.45/min (inc GST) pay/mob extra (5A)

$2.45/min (inc GST) pay/mob extra (6A)

$2.45/min (inc GST) mob/pay extra (7)

$2.45/min (inc GST) pay/mob extra (8A)

$2.45/min (inc GST) pay/mob extra (9A)

$2.45/min (inc GST) pay/mob extra (10A)

$2.45/min (inc GST) mob/pay extra (11A)

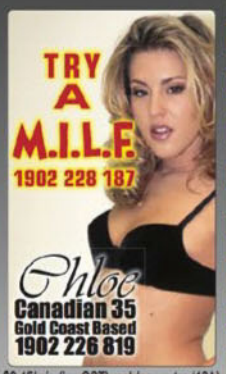

$2.45/min (inc GST) mob/pay extra (12A)

$2.45/min (inc GST) mob/pay extra (13A)

$2.45/min (inc GST) mob/pay extra (14A)

$2.45/min (inc GST) pay/mob extra (15A)

$2.45/min (inc GST) mob/pay extra (16A)

$2.45/min (inc GST) mob/pay extra (17A)

$2.45/min (inc GST) mob/pay extra (18A)

$2.95/min (inc GST) mob/pay extra (19)

$2.45/min (inc GST) pay/mob extra (20)

$5.50/min(inc GST)pay/mob extra.Mob.Vid.Req(21)

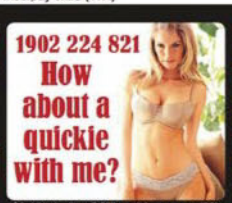

$2.45/min (inc GST) mob/pay extra (22)

$5.50/min(inc GST)pay/mob extra.Mob.Vid.Req(23)

$2.45/min (inc GST) mob/pay extra (24)

$2.45/min (inc GST) mob/pay extra (25)

$2.95/min (inc GST) mob/pay extra (26)

$2.45/min (inc GST) mob/pay extra (27)

$3.45/min (inc GST) mob/pay extra (28)

$2.45/min (inc GST) mob/pay extra (29)

$2.45/min (inc GST) mob/pay extra (30)

$2.45/min (inc GST) pay/mob extra (31A)

$2.45/min (inc GST) pay/mob extra (32)

$2.95/min (inc GST) mob/pay extra (33)

$2.45/min (inc GST) mob/pay extra (34)

$3.45/min (inc GST) mob/pay extra (35)

$2.45/min (inc GST) pay/mob extra (36A)

$2.45/min (inc GST) pay/mob extra (37A)

$2.45/min (inc GST) pay/mob extra (38)

$2.45/min (inc GST) mob/pay extra (39)

$3.45/min (inc GST) mob/pay extra (40)

$2.45/min (inc GST) pay/mob extra (41)

$3.45/min (inc GST) mob/pay extra (42)

Provided by PCIM